



AUSTRALIAN NOTICES TO MARINERS

Notices 539 - 578

Published fortnightly by the Australian Hydrographic Office

Australian Notices to Mariners are the authority for correcting charts and publications published by the Australian Hydrographic Office covering Australia, Papua New Guinea, Solomon Islands, Australian Antarctic Territory and Timor-Leste.

Commodore D.G. MULLINS, RAN
Hydrographer of Australia

SECTIONS.

- I. **Australian Notices to Mariners, including blocks and notes.**
- II. **Hydrographic Reports.**

SUPPLEMENTS.

- I. **Tracings**
 - II. **Cumulative List of Australian Notices to Mariners.**
 - III. **Cumulative List of Temporary and Preliminary Australian Notices to Mariners.**
 - IV. **Temporary and Preliminary Notices in force.**
-
-

© Commonwealth of Australia 2026

This work is copyright. Apart from any use permitted under the Copyright Act 1968, no part may be reproduced by any process, adapted, communicated or commercially exploited without prior written permission from The Commonwealth represented by the Australian Hydrographic Office.

IMPORTANT NOTICE

This edition of Notices to Mariners includes all navigationally significant information affecting AHO products which the AHO has become aware of since the last edition. All reasonable efforts have been made to ensure the accuracy and completeness of the information, including third party information, on which these updates are based. The AHO regards third parties from which it receives information as reliable, however the AHO cannot verify all such information and errors may therefore exist. The AHO does not accept liability for errors in third party information.

GENERAL INSTRUCTIONS

The substance of these notices should be inserted on the charts affected.

Bearings are referred to the true compass and are reckoned clockwise from North; those relating to lights are given as seen by an observer from seaward.

Positions quoted in notices relate to WGS84 which is the horizontal datum for all charts produced by the Australian Hydrographic Office.

The range quoted for a light is its nominal range.

Depths are with reference to the chart datum of each chart. Heights are above mean high water springs or mean higher high water, as appropriate.

The capital letter (P) or (T) after the number of any notice denotes a preliminary or temporary notice respectively, which are contained separately at the end of the permanent notices.

REPORTING OF DANGERS

Mariners are particularly requested to notify the AUSTRALIAN HYDROGRAPHIC OFFICE, Locked Bag 8801 Wollongong, NSW 2500 (e-mail datapcentre@hydro.gov.au or, alternatively by filling in and submitting the [Hydrographic Notes](#) forms located on the web site – www.hydro.gov.au), immediately on the discovery of new dangers or suspected dangers to navigation. For changes or defects in aids to navigation notify AusSAR (Fax 02-6230 6868 or email rccaus@amsa.gov.au).

AUTHORISED USE

Copies of Australian notices are available free of charge from the Australian Hydrographic Office (AHO) website (www.hydro.gov.au) and through the eNotices (email) service (www.hydro.gov.au/enotices/enotices.htm).

Individual Notices may be copied for the purpose of inserting Notice substance on official charts and publications. Paper copies may be printed by chart agents and distributed to customers on a cost recovery basis. Participating chart agents are listed on the AHO website as providing a 'Paper Notices to Mariners' service (www.hydro.gov.au/prodserv/agents-list.htm). Copies of the notices may not be sold for profit without prior written agreement.

NUMERICAL INDEX OF NOTICES TO MARINERS

Edition No 13

Notices	Aus Chart, INT Chart, ENC Cell, AHP, BA Pubs
539	Aus 55, 763
540	Aus 248, 4070, 4071, INT 70, 71
541	Aus 222
542	Aus 832
543	Aus 259, 267
544	Aus 260, 367, 822
545	Aus 841
546	Aus 4060, INT 60
547	Aus 4709, INT 709
548	Aus 318
549	Aus 57
550	Aus 318, 319, 727, 4603, INT 603
551	Aus 65
552	Aus 198, 349, 357, 487, 489, 800, 801, 802, 4601, 4602, 4709, INT 601, 602, 709
553	Aus 4060, 4601, 4602, INT 60, 601, 602
554(T)	Aus 489, 807, 808, 4601, 4602, INT 601, 602
555(T)	Aus 4, 301
556(T)	Aus 490, 816, 818
557(T)	Aus 260, 367, 822
558(P)	Aus 817
559(T)	PNG 506, 507
560(T)	Aus 26
561(T)	Aus 310
562(T)	Aus 119, 762, 763
563(T)	Aus 65
564(T)	Aus 328
565(T)	Aus 73
566(T)	Aus 117
567(T)	Aus 327
568(T)	Aus 744, 745
569(T)	Aus 81
570(T)	Aus 64
571(T)	Aus 64
572(T)	Aus 55
573(T)	Aus 485, 780
574(T)	Aus 134, 776
575(T)	Aus 349
576(T)	Aus 487
577(T)	Aus 487
578(T)	Aus 171, 795, 796, 797

NUMERICAL INDEX OF CHARTS AFFECTED

Edition No 13

Aus Chart	Notices
Aus 4	555(T)
Aus 26	560(T)
Aus 55	539, 572(T)
Aus 57	549
Aus 64	570(T), 571(T)
Aus 65	551, 563(T)
Aus 73	565(T)
Aus 81	569(T)
Aus 117	566(T)
Aus 119	562(T)
Aus 134	574(T)
Aus 171	578(T)
Aus 198	552
Aus 222	541
Aus 248	540
Aus 259	543
Aus 260	544, 557(T)
Aus 267	543
Aus 301	555(T)
Aus 310	561(T)
Aus 318	548, 550
Aus 319	550
Aus 327	567(T)
Aus 328	564(T)
Aus 349	552, 575(T)
Aus 357	552
Aus 367	544, 557(T)
Aus 485	573(T)
Aus 487	552, 576(T), 577(T)
Aus 489	552, 554(T)
Aus 490	556(T)
Aus 727	550
Aus 744	568(T)
Aus 745	568(T)
Aus 762	562(T)
Aus 763	539, 562(T)
Aus 776	574(T)
Aus 780	573(T)
Aus 795	578(T)
Aus 796	578(T)
Aus 797	578(T)
Aus 800	552
Aus 801	552
Aus 802	552
Aus 807	554(T)
Aus 808	554(T)
Aus 816	556(T)
Aus 817	558(P)
Aus 818	556(T)
Aus 822	544, 557(T)
Aus 832	542
Aus 841	545
Aus 4060	546, 553
Aus 4070	540

Aus Chart	Notices
Aus 4071	540
Aus 4601	552, 553, 554(T)
Aus 4602	552, 553, 554(T)
Aus 4603	550
Aus 4709	547, 552
PNG 506	559(T)
PNG 507	559(T)

INT Chart	Notices
INT 60	546, 553
INT 70	540
INT 71	540
INT 601	552, 553, 554(T)
INT 602	552, 553, 554(T)
INT 603	550
INT 709	547, 552

539 AUSTRALIA - Products - New Charts, New Editions, Withdrawn Charts

Australian Hydrographic Office , UKHO

New Charts

<i>Chart</i>	<i>Title and Geographical limits</i>	<i>Scale</i>	<i>Publication Date</i>	<i>Remarks</i>
NIL				

New Editions and Withdrawn Charts

<i>Chart</i>	<i>Title</i>	<i>Scale</i>	<i>Publication Date</i>	<i>Remarks</i>
Aus 55 (Edition 4)	Australia - North West Coast - Western Australia - Approaches to Port Walcott	1:50 000	26/6/2026	New edition with general updating throughout; including new bathymetric data. Chart Aus 55 Edition 3 dated 12 December 2025 is now superseded and must be withdrawn from use.
Aus 763 (Edition 3)	Australia - South Coast - Western Australia - Cape Le Grand to Cape Pasley	1:150 000	26/6/2026	New edition with general updating throughout; including new bathymetric data. Chart Aus 763 Edition 2 dated 30 January 2009 is now superseded and must be withdrawn from use.

New Electronic Navigation Chart (Aus ENC)

<i>Cell Name</i>	<i>Title</i>	<i>Publication Date</i>	<i>Remarks</i>
NIL			

New S100 Products

<i>Cell Name</i>	<i>Title</i>	<i>Publication Date</i>	<i>Remarks</i>
NIL			

Admiralty publication

<i>NP No</i>	<i>Title</i>	<i>Date</i>	<i>Remarks</i>
NP203	ADMIRALTY Tide Tables Indian Ocean (Including Tidal Stream Tables) Volume 3, 2027 Edition	2/7/2026	New Edition.

Chart permanently withdrawn

Charts listed above as withdrawn no longer meet chart carriage requirements and should be marked as "superseded" and replaced with the new chart/ new edition listed prior to passage through the area covered by the new chart.

When placing orders with a chart agent between notice of forthcoming edition and its publication, mariners should advise whether their order pertains to the current edition or the new edition.

For further details refer to the AHO website at www.hydro.gov.au for new edition and new chart stock arrival information.

540 AUSTRALIA - Products - New Charts and New Editions to be published shortly

Australian Hydrographic Office

New Charts to be published shortly

<i>Chart</i>	<i>Title</i>	<i>Scale</i>	<i>Remarks</i>
NIL			

New Editions to be published shortly

<i>Chart</i>	<i>Title</i>	<i>Scale</i>	<i>Remarks</i>
Aus 248	Australia - East Coast - Queensland - Port Clinton	1:25 000	New edition with general updating throughout; including new bathymetric data.
Aus 4070	Indian Ocean - Southern Part	1:10 000 000	New edition with general updating throughout; including new bathymetric data and magnetic curves.
Aus 4071	Indian Ocean - Northern Part	1:10 000 000	New edition with general updating throughout; including new bathymetric data and magnetic curves.

541 AUSTRALIA - NEW SOUTH WALES - Clarence River - Yamba Channel - Light beacon

Port Authority of New South Wales

Aus 222 [412/2026]

Delete	light beacon	29° 25'.74 S	153° 21'.73 E
--------	--------------	--------------	---------------

542 AUSTRALIA - QUEENSLAND - Decapolis Reef to Starcke River - Nomenclature

Maritime Safety Queensland

Aus 832 [1065/2025]

Insert	name, <i>North Sand Hill</i> , centred on	14° 51'.99 S	145° 08'.94 E
Amend	name to <i>Round Hill</i>	14° 48'.3 S	145° 00'.7 E
	name to <i>Point Lookout</i>	14° 50'.1 S	145° 14'.6 E
Move	name, <i>White Sand Hill</i> , centred on to	14° 53'.0 S	145° 06'.5 E
		14° 53'.01 S	145° 09'.00 E
Delete	name, Sand Hill	14° 50'.7 S	145° 09'.1 E

543 AUSTRALIA - QUEENSLAND - Lucinda - Herbert River - Depths; wreck; nav aids

Maritime Safety Queensland

Aus 259 [6/2026]

Insert	accompanying block	18° 31'.00 S	146° 19'.30 E
--------	------------------------------------	--------------	---------------

Aus 267 [470/2024]

Insert	accompanying block	18° 31'.25 S	146° 19'.00 E
--------	------------------------------------	--------------	---------------

544 AUSTRALIA - QUEENSLAND - Townshend Island to Otterbourne Island - Depths

UKHO

Aus 260 [506/2026]

Insert	accompanying block A	22° 00'.8 S	150° 11'.4 E
	accompanying block B	22° 01'.4 S	150° 20'.8 E
	accompanying block C	22° 11'.8 S	150° 26'.0 E
	accompanying ZOC diagram	22° 25'.0 S	150° 04'.0 E

Aus 367 [506/2026]

Insert	accompanying block	22° 07'.0 S	150° 22'.0 E
--------	------------------------------------	-------------	--------------

Aus 822 [506/2026]

Insert	accompanying block A	22° 01'.5 S	150° 18'.0 E
	accompanying block B	22° 13'.0 S	150° 21'.0 E

545 AUSTRALIA - TORRES STRAIT - Dauan Island - Infrastructure

Australian Hydrographic Office , Maritime Safety Queensland

Aus 841 [271/2026]

Delete	continuous line, between	9° 25'.1 S	142° 32'.7 E
		9° 25'.2 S	142° 32'.6 E
	legend, Ramp	9° 25'.0 S	142° 32'.8 E

546 AUSTRALIA - TIMOR SEA - Ashmore Reef - Exclusive economic zone

Australian Hydrographic Office

Aus 4060 (INT 60) [511/2026]

Insert	accompanying block	12° 15'.0 S	123° 20'.0 E
--------	------------------------------------	-------------	--------------

547 AUSTRALIA - WESTERN AUSTRALIA - Archipelago of the Recherche - Depths

Australian Hydrographic Office

Aus 4709 (INT 709) [511/2026]

Insert	accompanying block	34° 17'.0 S	123° 13'.0 E
--------	------------------------------------	-------------	--------------

548 AUSTRALIA - WESTERN AUSTRALIA - Cambridge Gulf - Island Point - Recommended track

Kimberley Ports Authority , KMG

Aus 318 (Cambridge Gulf) [359/2026]

Delete	continuous line, between	14° 59'.6 S	128° 08'.1 E
		15° 00'.8 S	128° 07'.6 E

549 AUSTRALIA - WESTERN AUSTRALIA - Dampier Archipelago - Legendre Island - Depths

Australian Hydrographic Office

Aus 57 [510/2026]

Insert	accompanying block A	20° 20'.100 S	116° 53'.400 E
	accompanying block B	20° 21'.500 S	116° 59'.600 E
	accompanying ZOC diagram	20° 42'.400 S	116° 59'.600 E

550 AUSTRALIA - WESTERN AUSTRALIA - Holothuria Banks to Carronade Island - Nomenclature

Australian Hydrographic Office

Aus 318 [548/2026]

Amend	name to <i>Niiwalarra Islands National Park</i>	13° 51'.4 S	126° 34'.4 E
	name to <i>Neawangu Island</i>	13° 52'.9 S	126° 39'.4 E
	name to <i>Niiwalarra Island</i>	13° 53'.1 S	126° 32'.6 E

Aus 319 [508/2026]

Amend	name to <i>Otway Bank</i>	13° 40'.4 S	126° 06'.5 E
-------	---------------------------	-------------	--------------

Aus 727 [NE 24/1/2025]

Amend	name to <i>Niiwalarra Islands National Park</i>	13° 51'.6 S	126° 34'.9 E
	name to <i>Neawangu Island</i>	13° 52'.1 S	126° 36'.0 E
	name to <i>Niiwalarra Island</i>	13° 53'.3 S	126° 32'.8 E

Aus 4603 (INT 603) [467/2026]

Move	name, <i>Holothuria Banks</i> , centred on	12° 51'.8 S	125° 38'.9 E
	to	13° 24'.8 S	126° 05'.3 E

551 AUSTRALIA - WESTERN AUSTRALIA - Lowendal Islands - Varanus Island - Light beacon; obstruction

Former Notice - 162(T)/2026 is cancelled

Pilbara Ports Authority , Santos

Aus 65 [507/2026]

Insert	special spar light buoy, Q.Y, with topmark	20° 39'.35 S	115° 34'.97 E
--------	--	--------------	---------------

Delete	danger circle	20° 39'.4 S	115° 35'.0 E
--------	---------------	-------------	--------------

552 AUSTRALIA - VICTORIA - NEW SOUTH WALES - Point Danger to Maroubra - Submarine cables

OMS Group

Aus 198 [503/2026]

Insert	submarine cable, between	33° 56'.859 S	151° 15'.422 E
		33° 56'.913 S	151° 15'.959 E
		33° 57'.162 S	151° 17'.598 E
		33° 57'.298 S	151° 18'.722 E
		33° 57'.385 S	151° 19'.033 E
		33° 57'.703 S	151° 19'.750 E

Aus 349 [198/2026]

Insert	submarine cable, between	38° 39'.01 S	144° 44'.50 E
		38° 26'.88 S	144° 29'.78 E
		38° 26'.76 S	144° 29'.23 E
	submarine cable, between	38° 26'.89 S	144° 27'.40 E
		38° 26'.97 S	144° 28'.41 E
		38° 26'.83 S	144° 28'.98 E

Aus 357 [474/2026]

Insert	submarine cable, between	39° 15'.89 S	149° 28'.00 E
		39° 14'.91 S	149° 06'.58 E
		39° 15'.48 S	148° 54'.08 E
		39° 16'.18 S	148° 51'.06 E
		39° 16'.96 S	148° 48'.50 E
		39° 18'.49 S	148° 45'.76 E

Aus 487 [511/2026]

Insert	submarine cable, between	38° 26'.88 S	144° 27'.26 E
		38° 26'.97 S	144° 28'.41 E
		38° 26'.76 S	144° 29'.12 E
	submarine cable, between	39° 15'.12 S	149° 11'.00 E
		39° 14'.94 S	149° 06'.09 E
		39° 15'.45 S	148° 54'.03 E
		39° 16'.90 S	148° 48'.41 E
		39° 19'.84 S	148° 43'.83 E
		39° 23'.76 S	148° 39'.12 E
		39° 24'.92 S	148° 36'.49 E
		39° 25'.98 S	148° 31'.71 E
		39° 26'.98 S	148° 20'.56 E
		39° 26'.94 S	148° 18'.31 E
		39° 27'.58 S	148° 16'.05 E
		39° 27'.26 S	148° 12'.67 E
		39° 28'.12 S	148° 07'.63 E
		39° 32'.39 S	147° 32'.22 E
		39° 33'.41 S	147° 29'.25 E
		39° 35'.95 S	147° 25'.08 E
		39° 36'.54 S	147° 22'.95 E
		39° 36'.57 S	146° 35'.71 E
		39° 36'.02 S	146° 33'.11 E
		39° 35'.01 S	146° 31'.38 E
		39° 18'.72 S	146° 17'.07 E
		39° 16'.98 S	146° 14'.18 E
		39° 00'.28 S	145° 32'.82 E
		39° 00'.19 S	145° 31'.26 E
		38° 45'.44 S	144° 54'.16 E
		38° 43'.05 S	144° 49'.58 E
		38° 26'.72 S	144° 29'.52 E

Aus 489 [503/2026]

Insert	submarine cable, between	34° 20'.29 S	151° 43'.05 E
		34° 21'.54 S	151° 44'.42 E
		34° 26'.07 S	151° 44'.55 E
		34° 29'.07 S	151° 46'.48 E
		34° 32'.33 S	151° 50'.91 E
		34° 35'.23 S	151° 53'.92 E
		34° 45'.64 S	151° 58'.05 E
		35° 00'.56 S	152° 00'.50 E
		35° 11'.98 S	151° 58'.12 E

552 AUSTRALIA - VICTORIA - NEW SOUTH WALES - Point Danger to Maroubra - Submarine cables**Aus 800 [283/2026]**

Insert	submarine cable, between	39° 27'.70 S	148° 09'.82 E
		39° 27'.89 S	148° 08'.19 E
		39° 28'.33 S	148° 06'.65 E
		39° 32'.06 S	147° 35'.00 E

Aus 801 [365/2026]

Insert	submarine cable, between	39° 11'.47 S	146° 00'.28 E
		39° 00'.28 S	145° 32'.82 E
		39° 00'.19 S	145° 31'.26 E
		38° 45'.44 S	144° 54'.16 E
		38° 45'.43 S	144° 54'.13 E
		38° 43'.05 S	144° 49'.58 E
		38° 37'.54 S	144° 42'.74 E
		38° 27'.98 S	144° 31'.10 E

Aus 802 [282/2026]

Insert	submarine cable, between	39° 21'.43 S	146° 19'.44 E
		39° 18'.72 S	146° 17'.07 E
		39° 16'.98 S	146° 14'.18 E
		39° 12'.50 S	146° 02'.87 E
		39° 08'.09 S	145° 52'.00 E
	submarine cable, between	39° 33'.40 S	146° 29'.97 E
		39° 28'.30 S	146° 25'.48 E

Aus 4601 (INT 601) [511/2026]

Insert	submarine cable, between	34° 20'.1 S	151° 43'.2 E
		34° 27'.5 S	151° 45'.3 E
		34° 36'.4 S	151° 55'.1 E
		34° 59'.2 S	152° 01'.0 E
		38° 20'.1 S	150° 59'.1 E
		38° 34'.1 S	150° 46'.2 E
		39° 09'.8 S	150° 00'.4 E
		39° 16'.0 S	149° 29'.5 E
		39° 15'.0 S	148° 51'.9 E
		39° 25'.2 S	148° 35'.6 E
		39° 32'.4 S	147° 32'.2 E
		39° 36'.5 S	147° 23'.0 E
		39° 36'.5 S	146° 33'.1 E
		39° 18'.2 S	146° 16'.9 E
		38° 44'.2 S	144° 51'.4 E
		38° 25'.1 S	144° 27'.4 E

Aus 4602 (INT 602) [503/2026]

Insert	submarine cable, between	34° 20'.1 S	151° 43'.2 E
		34° 27'.5 S	151° 45'.3 E
		34° 36'.4 S	151° 55'.1 E
		34° 59'.2 S	152° 01'.0 E
		35° 17'.2 S	151° 56'.5 E

Aus 4709 (INT 709) [547/2026]

Insert	submarine cable, between	38° 53'.7 S	145° 15'.0 E
		38° 44'.2 S	144° 51'.4 E
		38° 25'.1 S	144° 27'.4 E

553 NEW ZEALAND - North Island - Scientific instruments

UKHO Notice 26/2996/2026

Aus 4060 (INT 60) [546/2026]

Insert	danger circle with legend, <i>ODAS</i>	34° 49'.5 S	175° 45'.4 E
	danger circle with legend, <i>ODAS</i>	35° 14'.2 S	175° 30'.7 E

Aus 4601 (INT 601) [552/2026]

Insert	danger circle with legend, <i>ODAS</i>	34° 49'.5 S	175° 45'.4 E
	danger circle with legend, <i>ODAS</i>	35° 14'.2 S	175° 30'.7 E
	danger circle with legend, <i>ODAS</i>	35° 32'.1 S	175° 18'.7 E
	danger circle with legend, <i>ODAS</i>	35° 48'.6 S	175° 09'.1 E

Aus 4602 (INT 602) [552/2026]

Insert	danger circle with legend, <i>ODAS</i>	34° 49'.5 S	175° 45'.4 E
	danger circle with legend, <i>ODAS</i>	35° 14'.2 S	175° 30'.7 E

554(T)/2026 AUSTRALIA - NEW SOUTH WALES - Jervis Bay - Live firing southeastwards

Former Notice - 513(T)/2026 is cancelled
Department of Defence

Cancel this notice on receipt.

Chart formerly affected - Aus 489 - Aus 807 - Aus 808 - Aus 4601 (INT 601) - Aus 4602 (INT 602)

555(T)/2026 AUSTRALIA - QUEENSLAND - Amrun Wharf - Dredging operations; exclusion zone; anchorage; pilot boarding place; mooring buoy

Former Notice - 478(T)/2026 is cancelled
Maritime Safety Queensland Notice 279(T)/2026, 280(T)/2026, 335(T)/2026

Dredges *Juan Sebastian de Elcano* and *J.F.J. De Nul*, and support vessels, are conducting dredging operations in an area bounded by the following positions:

12° 54'.59 S 141° 28'.21 E
12° 54'.93 S 141° 28'.21 E
12° 55'.43 S 141° 28'.55 E
12° 55'.63 S 141° 36'.76 E
12° 55'.34 S 141° 36'.92 E
12° 54'.13 S 141° 34'.77 E
12° 54'.14 S 141° 28'.51 E.

An exclusion zone exists around the dredging operations. Pilot vessels, Amrun tugs and piloted bulk carriers are exempt from the exclusion restrictions.

The pilot boarding place (12° 48'.90 S 141° 34'.80 E) has been temporarily relocated to position 12° 57'.15 S 141° 31'.53 E.

A temporary Southern Holding anchorage exists in position 12° 58'.41 S 141° 27'.27 E.

A lit mooring buoy, *Fl.2-5s*, exists in position 12° 55'.15 S 141° 37'.10 E

Mariners are advised to navigate with caution in the area.

Chart temporarily affected - Aus 4 - Aus 301

556(T)/2026 AUSTRALIA - QUEENSLAND - Breaksea Spit - Light buoy relit

Former Notice - 52(T)/2026 is cancelled
Australian Maritime Safety Authority Auscoast Warning 351/2025

Cancel this notice on receipt.

Chart formerly affected - Aus 490 - Aus 816 - Aus 818

557(T)/2026 AUSTRALIA - QUEENSLAND - Holt Island to Hexham Island - Shoaling charted

Former Notice - 249(P)/2021 is cancelled
UKHO

Cancel this notice on receipt.

Chart formerly affected - Aus 260 - Aus 367 - Aus 822

558(P)/2026 AUSTRALIA - QUEENSLAND - Sandy Strait - Mary River - Shoaling

Maritime Safety Queensland

Latest survey indicates shoaler depths than those charted may exist in Mary River between positions 25° 32'.47 S 152° 42'.71 E and 25° 25'.22 S 152° 58'.35 E.

Mariners are advised to navigate with caution in the area.

Charts will be updated in due course.

Chart which will be affected - Aus 817

559(T)/2026 PAPUA NEW GUINEA - Table Bay - Drilling operations southwards
National Maritime Safety Authority PNG Coastal Navigation Warning 4/2026

Vessel *Noble Viking* is conducting drilling operations in the vicinity of position 10° 47'.59 S 149° 10'.53 E.

Mariners are advised to navigate with caution in the area. 2M clearance requested.

Chart temporarily affected - PNG 506 - PNG 507

560(T)/2026 AUSTRALIA - NORTHERN TERRITORY - Darwin - Scientific instruments recovered
Former Notice - 371(T)/2025 is cancelled
Northern Territory Government

Cancel this notice on receipt.

Chart formerly affected - Aus 26

561(T)/2026 AUSTRALIA - TIMOR SEA - Evans Shoal - Subsea operations eastwards
Former Notice - 521(T)/2026 is cancelled
Santos , UKHO

Vessel *VE Constructor* is conducting subsea operations in the vicinity of position 9° 50'.21 S 130° 15'.45 E.

Mariners are advised to navigate with caution in the area.

Chart temporarily affected - Aus 310

562(T)/2026 AUSTRALIA - WESTERN AUSTRALIA - Archipelago of the Recherche - Shoaling charted
Former Notices - 1038(P)/2025, 154(P)/2026 are cancelled
Australian Hydrographic Office

Cancel this notice on receipt.

Chart formerly affected - Aus 119 - Aus 762 - Aus 763

563(T)/2026 AUSTRALIA - WESTERN AUSTRALIA - Barrow Island - Town Point - Light relit
Former Notice - 155(T)/2026 is cancelled
Department of Transport WA Notice 6745/2026

Cancel this notice on receipt.

Chart formerly affected - Aus 65

564(T)/2026 AUSTRALIA - WESTERN AUSTRALIA - Barrow Island - Subsea operations; survey operations completed northwestwards
Former Notice - 523(T)/2026 is cancelled
Australian Maritime Safety Authority

Cancel this notice on receipt.

Chart formerly affected - Aus 328

565(T)/2026 AUSTRALIA - WESTERN AUSTRALIA - Carnarvon - Light beacons unlit

Department of Transport WA Notice 6902/2026

The following light beacons are unlit:

<i>Position</i>	<i>Remarks</i>
24° 54'.30 S 113° 37'.94 E	Q(2)R.5s No2
24° 54'.37 S 113° 38'.00 E	Fl.G.3s No3
24° 54'.55 S 113° 38'.51 E	Q.G.4M No7.

Mariners are advised to navigate with caution in the area.

Chart temporarily affected - Aus 73**566(T)/2026 AUSTRALIA - WESTERN AUSTRALIA - Cockburn Sound - Medina Channel - Wind turbine westwards***Former Notice - 209(T)/2026 is cancelled*

Department of Transport WA Notice 6901/2026

A floating vertical wind turbine, with a height of 26m, is moored in position 32° 10'.47 S 115° 44'.93 E.

The wind turbine is marked by special light buoys.

Mariners are advised to navigate with caution in the area.

Chart temporarily affected - Aus 117**567(T)/2026 AUSTRALIA - WESTERN AUSTRALIA - Dampier Archipelago - Well plug and abandonment works; well intervention works northwestwards**

Woodside Energy Ltd

On or about 1 July 2026, drill rig *Transocean Endurance* and support vessels will begin well plug and abandonment works in the vicinity of the following positions:

19° 29'.00 S 116° 36'.62 E
 19° 30'.63 S 116° 36'.32 E
 19° 31'.30 S 116° 35'.22 E
 19° 31'.20 S 116° 06'.65 E
 19° 31'.45 S 116° 05'.90 E.

Well intervention works will be conducted in the vicinity of position 19° 45'.73 S 115° 53'.40 E.

Mariners are advised to navigate with caution in the area. 500m clearance requested.

Chart temporarily affected - Aus 327**568(T)/2026 AUSTRALIA - WESTERN AUSTRALIA - Exmouth - Light beacon relit***Former Notice - 385(T)/2026 is cancelled*

Department of Transport and Major Infrastructure WA

Cancel this notice on receipt.

Chart formerly affected - Aus 744 - Aus 745**569(T)/2026 AUSTRALIA - WESTERN AUSTRALIA - Geraldton - Scientific instrument**

Mid West Ports Notice 10/2026

A scientific instrument marked by a special light buoy, *Fl.Y.4s*, exists on the seabed in position 28° 46'.10 S 114° 35'.55 E.

Mariners are requested to avoid anchoring, fishing or trawling in the vicinity.

Chart temporarily affected - Aus 81

570(T)/2026 AUSTRALIA - WESTERN AUSTRALIA - Onslow - Beadon Point - Light buoy relit

Former Notice - 491(T)/2026 is cancelled
Department of Transport WA Notice 6870/2026

Cancel this notice on receipt.

Chart formerly affected - Aus 64**571(T)/2026 AUSTRALIA - WESTERN AUSTRALIA - Onslow - Beadon Bay - Light buoy relit**

Former Notice - 301(T)/2026 is cancelled
Department of Transport WA NTM 6754(T)-2026

Cancel this notice on receipt.

Chart formerly affected - Aus 64**572(T)/2026 AUSTRALIA - WESTERN AUSTRALIA - Port Walcott - Light beacon relit**

Former Notice - 529(T)/2026 is cancelled
Department of Transport WA Notice 6890/2026

Cancel this notice on receipt.

Chart formerly affected - Aus 55**573(T)/2026 AUSTRALIA - SOUTH AUSTRALIA - Gulf St Vincent - Carrickalinga - Topmark restored**

Former Notice - 501(T)/2025 is cancelled
Department for Infrastructure and Transport SA

Cancel this notice on receipt.

Chart formerly affected - Aus 485 - Aus 780**574(T)/2026 AUSTRALIA - SOUTH AUSTRALIA - Port Lincoln - Billy Lights Point - Scientific instruments**

Department for Infrastructure and Transport SA Notice 42(T)/2026

Special light buoys, *Fl. Y. 3s*, exist in the following positions:

34° 44'.70 S 135° 54'.12 E

34° 45'.53 S 135° 53'.52 E.

Mariners are advised to navigate with caution in the area.

Chart temporarily affected - Aus 134 - Aus 776**575(T)/2026 AUSTRALIA - VICTORIA - Port Campbell - Drilling operations completed southwestwards**

Former Notice - 452(T)/2026 is cancelled
MODU *Transocean Equinox*

Cancel this notice on receipt.

Chart formerly affected - Aus 349**576(T)/2026 AUSTRALIA - BASS STRAIT - Light buoys**

Former Notice - 499(T)/2026 is cancelled
Australian Maritime Safety Authority

Cancel this notice on receipt.

Chart formerly affected - Aus 487

577(T)/2026 AUSTRALIA - TASMANIA - King Island - Drill rig eastwardsMODU *Transocean Equinox*

Drill rig *Transocean Equinox* is conducting drilling operations in position 39° 51'.70 S 145° 22'.50 E. 2.5M clearance requested.

Chart temporarily affected - Aus 487**578(T)/2026 AUSTRALIA - TASMANIA - River Derwent to Tasman Sea - Survey operations**

MMA Offshore

On or about 1 July 2026, RV *Investigator*, with a 600m towed array, will be conducting scientific research in the vicinity of the following positions:

43° 12'.0 S 148° 36'.0 E

42° 54'.0 S 147° 23'.0 E

43° 27'.0 S 147° 35'.0 E.

Mariners are advised to navigate with caution in the area and to keep well clear.

Chart temporarily affected - Aus 171 - Aus 795 - Aus 796 - Aus 797

II

HYDROGRAPHIC REPORTS

NIL

To accompany Australian Notice to Mariners 543/2026

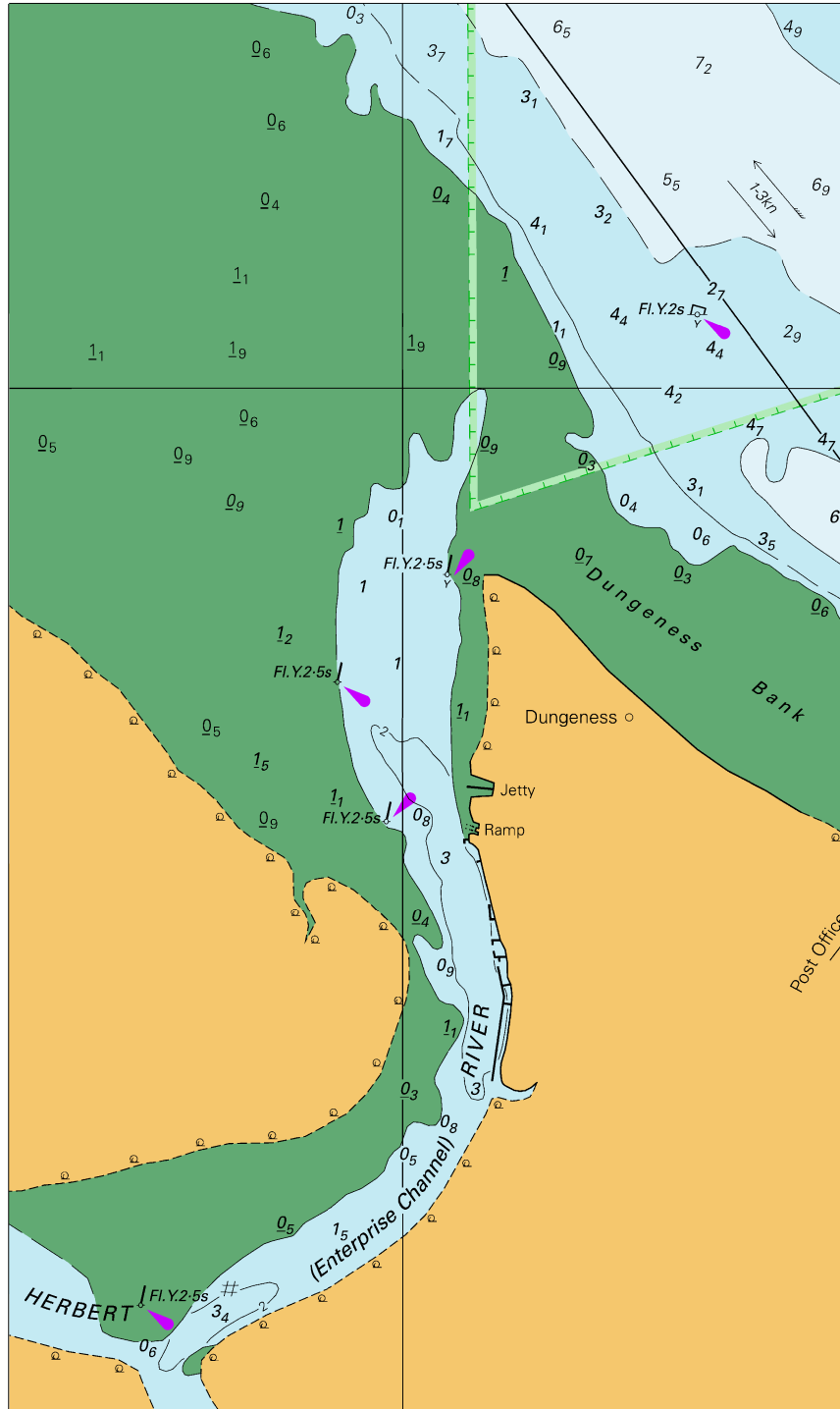

Block for chart Aus 267 © Commonwealth of Australia 2026

(113.1 x 189.8mm)

To accompany Australian Notice to Mariners 544/2026

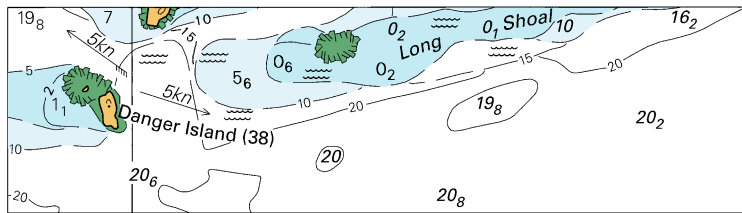

Block A for chart Aus 260

(98.1 x 27.1mm)

© Commonwealth of Australia 2026

To accompany Australian Notice to Mariners 544/2026

Zone of Confidence (ZOC) Diagram

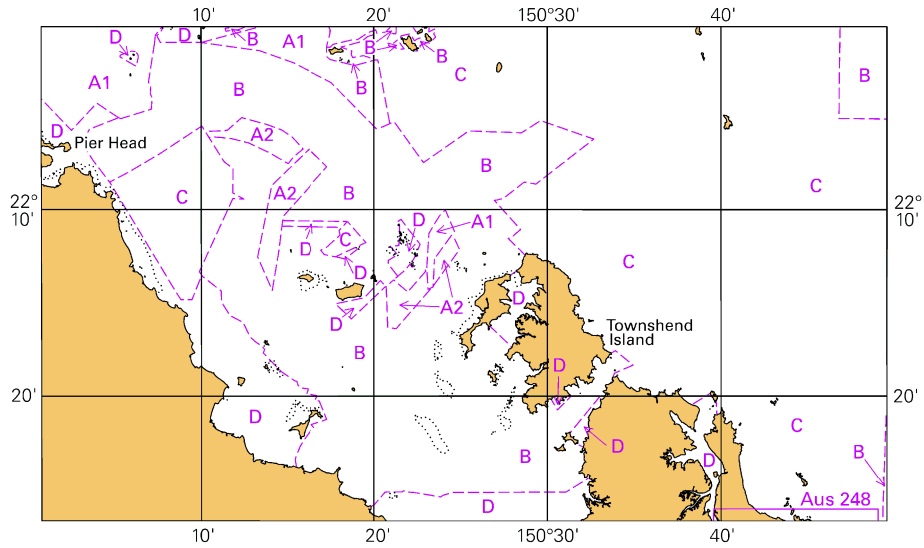

Block for chart Aus 260

© Commonwealth of Australia 2026

(111.8 x 65.6mm)

To accompany Australian Notice to Mariners 544/2026

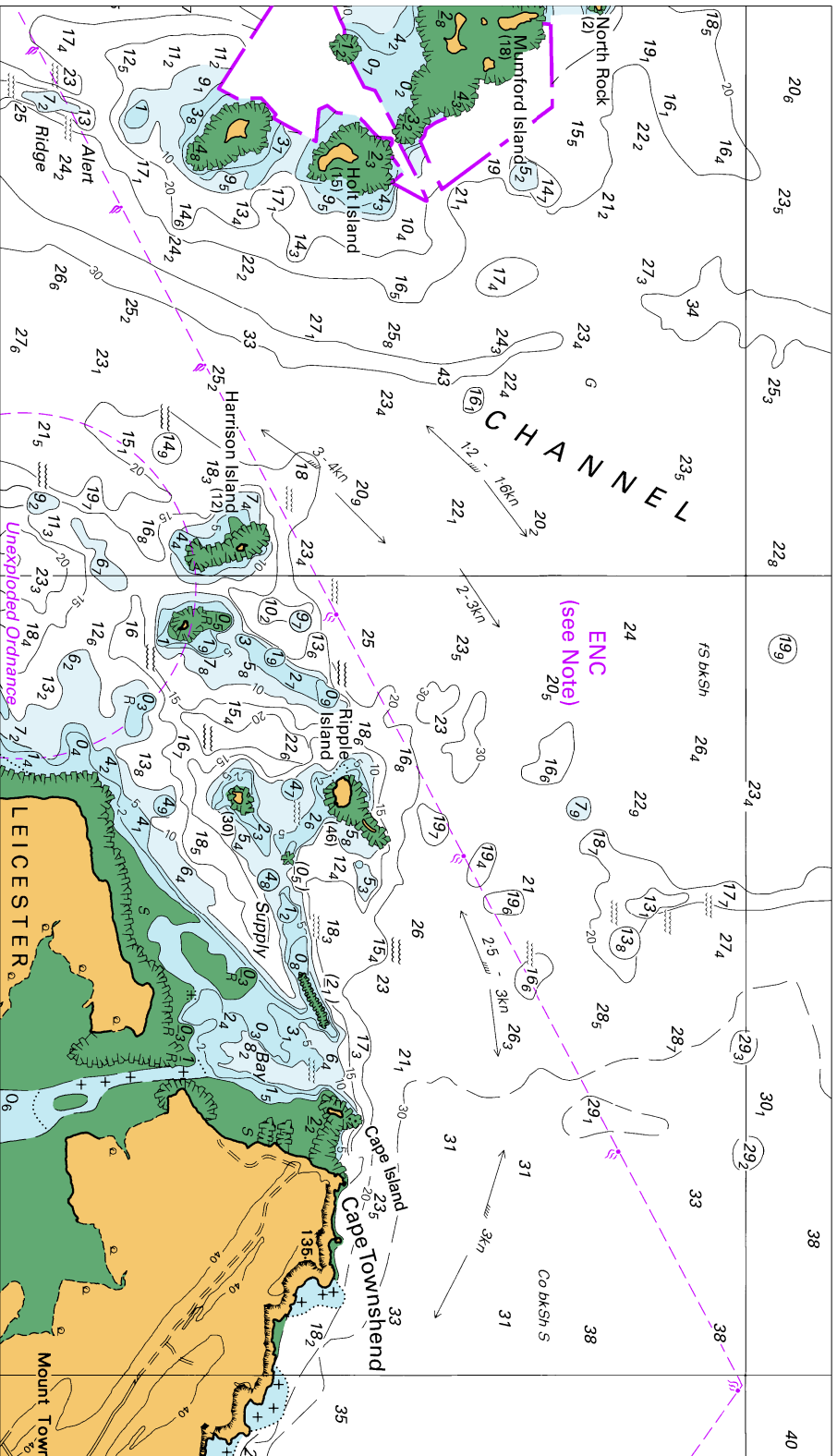

Block C for chart Aus 260

To accompany Australian Notice to Mariners 544/2026

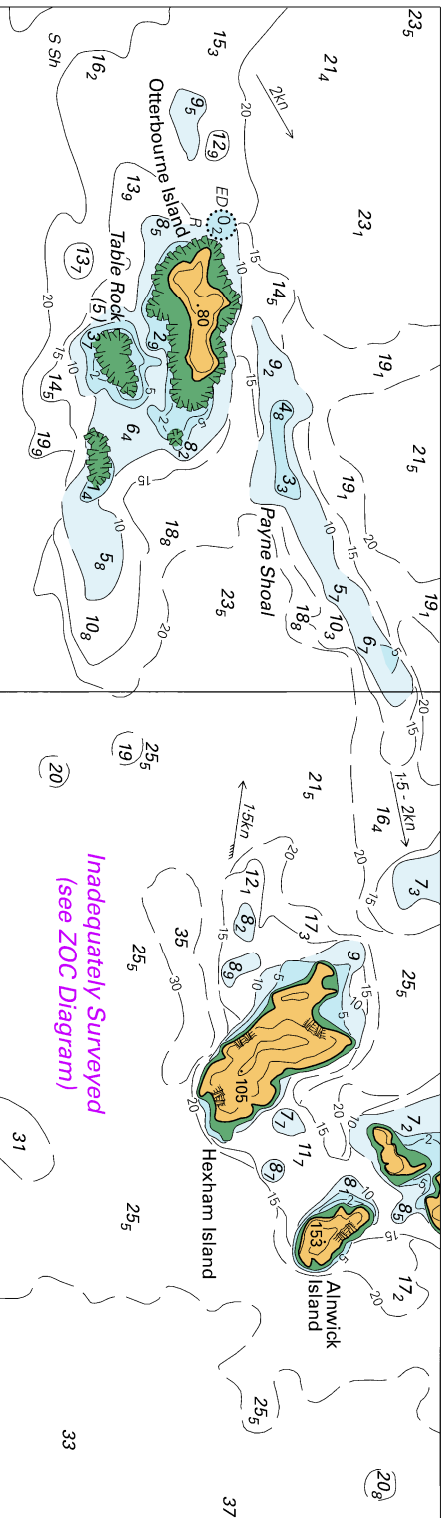

Block B for chart Aus 260

© Commonwealth of Australia 2026

(2000:0 x 58.5mm)

To accompany Australian Notice to Mariners 544/2026

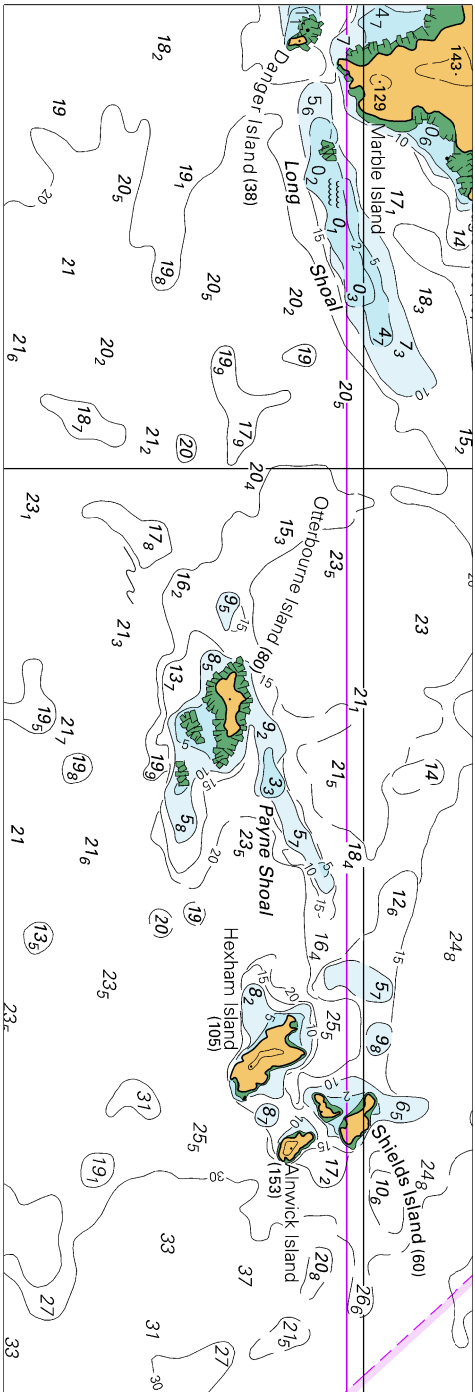

Block A for chart Aus 822

© Commonwealth of Australia 2026

(1:184,100 x 61.9mm)

To accompany Australian Notice to Mariners 544/2026

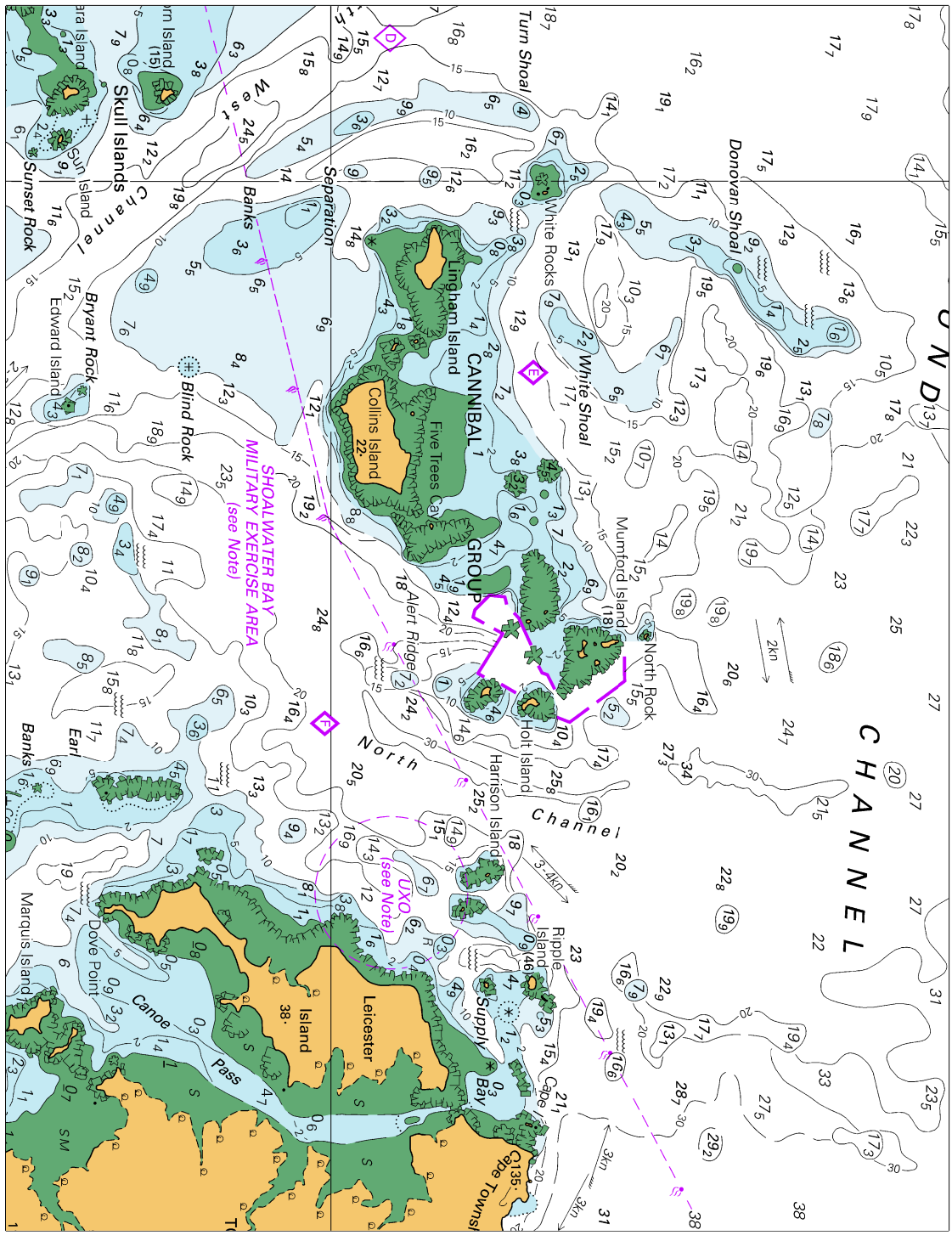

Block B for chart Aus 822

© Commonwealth of Australia 2026

(190.7 x 146.9mm)

To accompany Australian Notice to Mariners 546/2026

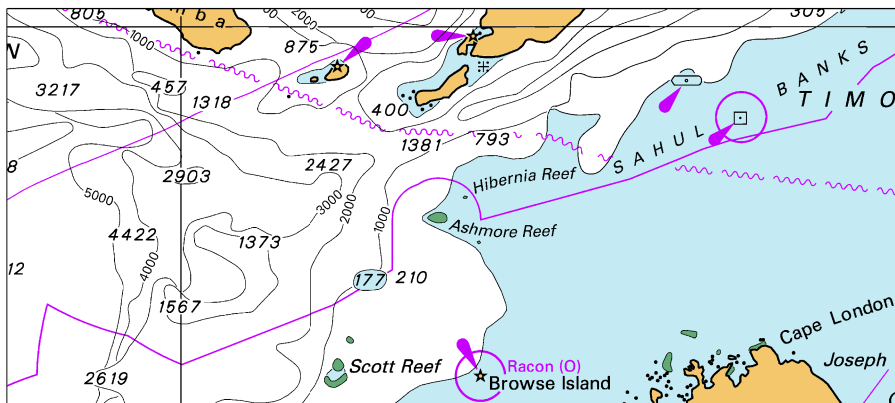

Block for chart Aus 4060

© Commonwealth of Australia 2026

(118.4 x 52.0mm)

To accompany Australian Notice to Mariners 547/2026

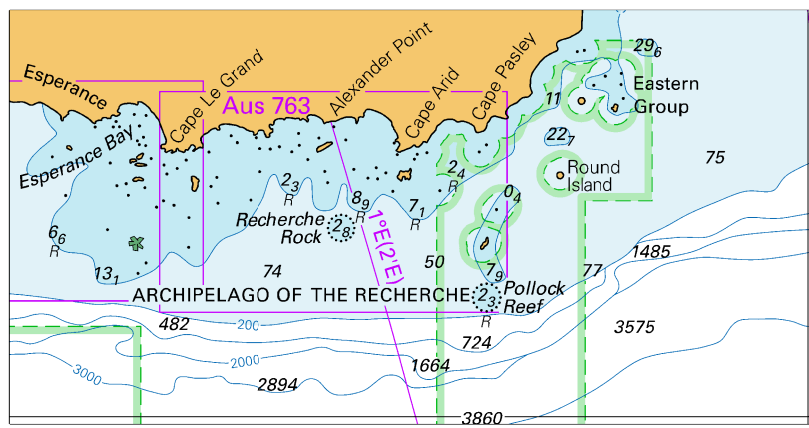

Block for chart Aus 4709

(106.5 x 54.6mm)

© Commonwealth of Australia 2026

