



5 July 2024

Edition 14

AUSTRALIAN NOTICES TO MARINERS

Notices 507 - 539

Published fortnightly by the Australian Hydrographic Office



Australian Notices to Mariners are the authority for correcting charts and publications published by the Australian Hydrographic Office covering Australia, Papua New Guinea, Solomon Islands, Australian Antarctic Territory and Timor-Leste.

Commodore R.L. PHILLIPS RAN
Hydrographer of Australia

SECTIONS.

- I. **Australian Notices to Mariners, including blocks and notes.**
- II. **Hydrographic Reports.**

SUPPLEMENTS.

- I. **Tracings**
- II. **Cumulative List of Australian Notices to Mariners.**
- III. **Cumulative List of Temporary and Preliminary Australian Notices to Mariners.**
- IV. **Temporary and Preliminary Notices in force.**

© Commonwealth of Australia 2024

This work is copyright. Apart from any use permitted under the Copyright Act 1968, no part may be reproduced by any process, adapted, communicated or commercially exploited without prior written permission from The Commonwealth represented by the Australian Hydrographic Office.

IMPORTANT NOTICE

This edition of Notices to Mariners includes all significant information affecting AHO products which the AHO has become aware of since the last edition. All reasonable efforts have been made to ensure the accuracy and completeness of the information, including third party information, on which these updates are based. The AHO regards third parties from which it receives information as reliable, however the AHO cannot verify all such information and errors may therefore exist. The AHO does not accept liability for errors in third party information.

GENERAL INSTRUCTIONS

The substance of these notices should be inserted on the charts affected.

Bearings are referred to the true compass and are reckoned clockwise from North; those relating to lights are given as seen by an observer from seaward.

Positions quoted in notices relate to WGS84 which is the horizontal datum for all charts produced by the Australian Hydrographic Office.

The range quoted for a light is its nominal range.

Depths are with reference to the chart datum of each chart. Heights are above mean high water springs or mean higher high water, as appropriate.

The capital letter (P) or (T) after the number of any notice denotes a preliminary or temporary notice respectively, which are contained separately at the end of the permanent notices.

REPORTING OF DANGERS

Mariners are particularly requested to notify the AUSTRALIAN HYDROGRAPHIC OFFICE, Locked Bag 8801 Wollongong, NSW 2500 (e-mail datacentre@hydro.gov.au or, alternatively by filling in and submitting the [Hydrographic Notes](#) forms located on the web site – www.hydro.gov.au), immediately on the discovery of new dangers or suspected dangers to navigation. For changes or defects in aids to navigation notify AusSAR (Fax 02-6230 6868 or email rccaus@amsa.gov.au).

AUTHORISED USE

Copies of Australian notices are available free of charge from the Australian Hydrographic Office (AHO) website (www.hydro.gov.au) and through the eNotices (email) service (www.hydro.gov.au/enotices/enotices.htm).

Individual Notices may be copied for the purpose of inserting Notice substance on official charts and publications. Paper copies may be printed by chart agents and distributed to customers on a cost recovery basis. Participating chart agents are listed on the AHO website as providing a 'Paper Notices to Mariners' service (www.hydro.gov.au/prodserv/agents-list.htm). Copies of the notices may not be sold for profit without prior written agreement.

NUMERICAL INDEX OF NOTICES TO MARINERS

Edition No 14

Notices	Aus Chart, INT Chart, ENC Cell, AHP, BA Pubs
507	Aus 811, 920, 4722, 4723, INT 722, 723
508	Aus 179, 487, 798, 800
509	Aus 256, 827
510	Aus 817
511	Aus 236, 815
512	Aus 265
513	Aus 293, 299
514	Aus 25, 26
515	Aus 23, 26, 309
516	Aus 328
517	Aus 59, 60
518	Aus 59, 319
519	Aus 64, 328, 743, 744
520	Aus 781
521	Aus 155
522	Aus 140
523(T)	Aus 242
524(T)	Aus 490, 819, 4060, 4602, INT 60, 602
525(T)	Aus 245
526(T)	Aus 814
527(T)	Aus 6
528(T)	Aus 236
529(T)	Aus 256
530(T)	Aus 4, 301
531(T)	Aus 23
532(T)	Aus 23
533(T)	Aus 25
534(T)	Aus 57
535(T)	Aus 57, 327
536(T)	Aus 744, 745
537(T)	Aus 65, 327, 742
538(T)	Aus 349
539(T)	Aus 157

NUMERICAL INDEX OF CHARTS AFFECTED

Edition No 14

Aus Chart	Notices
Aus 4	530(T)
Aus 6	527(T)
Aus 23	515, 531(T), 532(T)
Aus 25	514, 533(T)
Aus 26	514, 515
Aus 57	534(T), 535(T)
Aus 59	517, 518
Aus 60	517
Aus 64	519
Aus 65	537(T)
Aus 140	522
Aus 155	521
Aus 157	539(T)
Aus 179	508
Aus 236	511, 528(T)
Aus 242	523(T)
Aus 245	525(T)
Aus 256	509, 529(T)
Aus 265	512
Aus 293	513
Aus 299	513
Aus 301	530(T)
Aus 309	515
Aus 319	518
Aus 327	535(T), 537(T)
Aus 328	516, 519
Aus 349	538(T)
Aus 487	508
Aus 490	524(T)
Aus 742	537(T)
Aus 743	519
Aus 744	519, 536(T)
Aus 745	536(T)
Aus 781	520
Aus 798	508
Aus 800	508
Aus 811	507
Aus 814	526(T)
Aus 815	511
Aus 817	510
Aus 819	524(T)
Aus 827	509
Aus 920	507
Aus 4060	524(T)
Aus 4602	524(T)
Aus 4722	507
Aus 4723	507

INT Chart	Notices
INT 602	524(T)
INT 722	507
INT 723	507

INT Chart	Notices
INT 60	524(T)

507 AUSTRALIA - Products - New Charts, New Editions, Withdrawn Charts

Australian Hydrographic Office

New Charts

Chart	Title and Geographical limits	Scale	Publication Date	Remarks
NIL				

New Electronic Navigation Chart (Aus ENC)

Cell Name	Title	Publication Date	Remarks
AU424113	Australia - Western Australia - Point Maud to Cape Farquhar	27 June 2024	AU324113 is withdrawn.

New Editions and Withdrawn Charts

Chart	Title	Scale	Publication Date	Remarks
Aus 811 (Edition 3)	Australia - East Coast - New South Wales - Crowdy Head to Nambucca Heads	1:150 000	5 July 2024	New edition with general updating throughout; including new bathymetric data. Chart Aus 811 Edition 2 dated 17 March 2006 is now superseded and must be withdrawn from use.
Aus 920 (Edition 4)	Indian Ocean - Plans in Christmas Island Plans: Flying Fish Cove Norris Point	1:7 500 1:7 500	5 July 2024	New edition with general updating throughout; including new bathymetric data. Chart Aus 920 Edition 3 dated 27 July 2012 is now superseded and must be withdrawn from use.
Aus 4722 (INT 722) (Edition 4)	Australia - North West Coast - Adele Island to Dampier including adjacent waters	1:1 500 000	5 July 2024	New edition with general updating throughout; including new bathymetric data. Chart Aus 4722 (INT 722) Edition 3 dated 5 October 2012 is now superseded and must be withdrawn from use.
Aus 4723 (INT 723) (Edition 4)	Australia - North West Coast - Java to North West Cape	1:1 500 000	5 July 2024	New edition with general updating throughout; including new bathymetric data. Chart Aus 4723 (INT 723) Edition 3 dated 13 July 2018 is now superseded and must be withdrawn from use.

Admiralty publication

NP No	Title	Date	Remarks
NP203	ADMIRALTY Tide Tables Indian Ocean (Including Tidal Stream Tables) Volume 3, 2025 Edition	4/7/2024	New Edition.

Chart permanently withdrawn

Charts listed above as withdrawn no longer meet chart carriage requirements and should be marked as "superseded" and replaced with the new chart/ new edition listed prior to passage through the area covered by the new chart.

507 AUSTRALIA - Products - New Charts, New Editions, Withdrawn Charts

When placing orders with a chart agent between notice of forthcoming edition and its publication, mariners should advise whether their order pertains to the current edition or the new edition.

For further details refer to the AHO website at www.hydro.gov.au for new edition and new chart stock arrival information.

508 AUSTRALIA - Products - New Charts and New Editions to be published shortly

Australian Hydrographic Office

New Charts to be published shortly

Chart	Title	Scale	Remarks
NIL			

New Editions to be published shortly

Chart	Title	Scale	Remarks
Aus 179	Australia - Tasmania - Plans in Tasmania (Sheet 1) Plans: Approaches to Grassy Harbour Franklin Sound	1:37 500 1:75 000	New edition with general updating throughout; including new bathymetric data.
Aus 798	Australia - Tasmania - Eddystone Point to Stony Head	1:150 000	New edition with general updating throughout; including new bathymetric data.
Aus 800	Australia - Tasmania - Furneaux Group	1:150 000	New edition with general updating throughout; including new bathymetric data.
Aus 487	Australia - South Coast - Bass Strait	1:500 000	New edition with general updating throughout; including new bathymetric data.

509 AUSTRALIA - QUEENSLAND - Cleveland Bay - Mooring buoys

Maritime Safety Queensland

Aus 256 [1043/2023]

Delete	lit mooring buoy	19° 12'.2 S	146° 55'.7 E
	lit mooring buoy	19° 12'.5 S	146° 55'.4 E

Aus 827 [317/2024]

Delete	lit mooring buoy	19° 12'.2 S	146° 55'.7 E
--------	------------------	-------------	--------------

510 AUSTRALIA - QUEENSLAND - Great Sandy Strait - Snout Point to Big Woody Island - Nav aids

Maritime Safety Queensland

Aus 817 [391/2024]

Replace	light beacon with port lateral cylindrical light buoy, <i>Fl.R.6s</i> , with topmark	25° 44'.2 S	152° 58'.8 E
Amend	light beacon to <i>Fl.G.2·5s</i>	25° 16'.0 S	152° 58'.3 E

511 AUSTRALIA - QUEENSLAND - Point Cartwright - Light

Australian Maritime Safety Authority Final ATH 9/2024

Aus 236 [NE 12/4/2024]

Amend	light to <i>Fl(2)WR.15s 53m 19/9M & F.R.49m 7M</i>	26° 40'.8 S	153° 08'.3 E
-------	--	-------------	--------------

Aus 815 [467/2024]

Amend	light to <i>Fl(2)WR.15s 53m 19/9M & F.R.49m 7M</i>	26° 40'.8 S	153° 08'.3 E
-------	--	-------------	--------------

512 AUSTRALIA - QUEENSLAND - Port Alma - Sea Reach to Raglan Creek - Nav aids

Maritime Safety Queensland Notice 274/2024, 298/2024

Aus 265 [548/2023]

Insert	accompanying block A	23° 30'.91 S	150° 56'.73 E
	accompanying block B	23° 35'.00 S	150° 52'.00 E

Aus 265 (Port Alma) [548/2023]

Insert	accompanying block	23° 34'.8 S	150° 52'.0 E
--------	------------------------------------	-------------	--------------

513 AUSTRALIA - TORRES STRAIT - Thursday Island - Port Kennedy - Mooring buoy

Former Notice - 976(T)/2023 is cancelled

Maritime Safety Queensland Notice 313/2024

Aus 293 [394/2024]

Replace	mooring buoy with lit yellow cylindrical mooring buoy, <i>Fl. Y. 2.5s</i>	10° 35'.20 S	142° 13'.27 E
---------	---	--------------	---------------

Aus 299 [394/2024]

Replace	mooring buoy with lit yellow cylindrical mooring buoy, <i>Fl. Y. 2.5s</i>	10° 35'.20 S	142° 13'.27 E
---------	---	--------------	---------------

514 AUSTRALIA - NORTHERN TERRITORY - Darwin - Depths

Department of Defence, Surrich Hydrographics

Aus 25 [927/2023]

Insert	accompanying block	12° 27'.9 S	130° 49'.0 E
--------	------------------------------------	-------------	--------------

Aus 26 [927/2023]

Insert	accompanying block	12° 27'.9 S	130° 49'.0 E
--------	------------------------------------	-------------	--------------

515 AUSTRALIA - NORTHERN TERRITORY - Darwin to Bathurst Island - Nomenclature

Australian Hydrographic Office

Aus 23 [147/2021]

Amend	name to <i>Maruwu Point</i>	11° 41'.9 S	130° 34'.5 E
-------	-----------------------------	-------------	--------------

Aus 26 [514/2024]

Amend	name to <i>East Arm Wharf</i>	12° 29'.40 S	130° 52'.92 E
	name to <i>Beaufort Creek</i>	12° 32'.21 S	130° 55'.98 E
	name to <i>Wirraway Creek</i>	12° 32'.71 S	130° 57'.29 E

Delete	name, Bennetts Creek	12° 34'.23 S	131° 00'.90 E
--------	----------------------	--------------	---------------

Aus 309 [471/2024]

Amend	name to <i>Cullala Creek</i>	11° 32'.7 S	130° 14'.6 E
-------	------------------------------	-------------	--------------

516 AUSTRALIA - WESTERN AUSTRALIA - Barrow Island - Well northwestwards

Chevron Australia

Aus 328 [436/2024]

Insert	depth, <i>130m</i> , enclosed by danger circle with legend, <i>Well</i>	20° 29'.32 S	114° 53'.82 E
--------	---	--------------	---------------

517 AUSTRALIA - WESTERN AUSTRALIA - Dampier - Parker Point - Infrastructure

Rio Tinto

Aus 59 [NE 21/6/2024]

Insert	continuous line, between	20° 38'.241 S	116° 43'.305 E
		20° 38'.247 S	116° 43'.351 E
	dolphin	20° 38'.241 S	116° 43'.326 E
	dolphin	20° 38'.245 S	116° 43'.350 E

Aus 60 [NE 21/6/2024]

Insert	continuous line, between	20° 38'.241 S	116° 43'.305 E
		20° 38'.247 S	116° 43'.351 E
	dolphin	20° 38'.241 S	116° 43'.326 E
	dolphin	20° 38'.245 S	116° 43'.350 E

518 AUSTRALIA - WESTERN AUSTRALIA - Goeree Shoal to Dampier - Scientific instruments

RPS Group

Aus 59 [517/2024]

Move	light buoy	20° 33'.04 S	116° 43'.05 E
	to	20° 33'.049 S	116° 43'.015 E
	light buoy	20° 34'.93 S	116° 46'.08 E
	to	20° 34'.911 S	116° 46'.099 E

Aus 319 [320/2024]

Amend	light buoy to Q(5)Y.20s	12° 55'.7 S	124° 26'.2 E
	light buoy to Q(5)Y.20s	13° 45'.8 S	123° 17'.0 E

519 AUSTRALIA - WESTERN AUSTRALIA - Thevenard Island - Lit platforms; obstruction

Chevron Australia

Aus 64 [402/2024]

Insert	depth, 5m, enclosed by danger circle with legend, <i>Obstn</i>	21° 29'.36 S	114° 59'.39 E
Delete	lit platform and legend, SALADIN C Mo(U)10s	21° 28'.8 S	115° 00'.5 E
	lit platform and legend, YAMMADERRY Mo(U)10s	21° 29'.4 S	114° 59'.4 E
	lit platform and legend, COWLE Mo(U)10s	21° 31'.3 S	114° 58'.2 E

Aus 328 [516/2024]

Insert	depth, 5m, enclosed by danger circle with legend, <i>Obstn</i>	21° 29'.36 S	114° 59'.39 E
Delete	lit platform and legend, Saladin C Mo(U)10s	21° 28'.8 S	115° 00'.5 E
	lit platform and legend, Mo(U)10s	21° 29'.4 S	114° 59'.4 E
	lit platform and legend, Mo(U)10s	21° 31'.3 S	114° 58'.2 E

Aus 743 [402/2024]

Insert	depth, 5m, enclosed by danger circle with legend, <i>Obstn</i>	21° 29'.36 S	114° 59'.39 E
Delete	lit platform and legend, SALADIN C	21° 28'.8 S	115° 00'.5 E
	lit platform and legend, YAMMADERRY Mo(U)10s	21° 29'.4 S	114° 59'.4 E
	lit platform and legend, COWLE Mo(U)10s	21° 31'.3 S	114° 58'.2 E

Aus 744 [274/2024]

Delete	lit platform and legend, YAMMADERRY Mo(U)10s	21° 29'.4 S	114° 59'.4 E
	lit platform and legend, COWLE Mo(U)10s	21° 31'.3 S	114° 58'.2 E

520 AUSTRALIA - SOUTH AUSTRALIA - Ochre Point - Light buoy

Department for Infrastructure and Transport SA

Aus 781 [438/2024]

Delete	light buoy	35° 13'.3 S	138° 27'.8 E
--------	------------	-------------	--------------

521 AUSTRALIA - VICTORIA - Port Phillip - Hobsons Bay - ZOC diagram

Port of Melbourne Corporation

Note: position of existing ZOC diagram may vary on certain charts.**Aus 155** [474/2024]Insert [accompanying ZOC diagram](#)

37° 51'.25 S 144° 45'.97 E

522 AUSTRALIA - VICTORIA - Portland - Scientific instrument; depths

Deakin University

Aus 140 [698/2023]Insert special conical light buoy, *Fl. Y. 2·5s*, without topmark
depth, 15,m38° 19'.24 S 141° 39'.43 E
38° 19'.59 S 141° 39'.53 E

Delete depth, 16,m

38° 19'.3 S 141° 39'.5 E

Aus 140 (Portland) [698/2023]Insert special conical light buoy, *Fl. Y. 2·5s*, without topmark

38° 19'.235 S 141° 39'.430 E

523(T)/2024 AUSTRALIA - QUEENSLAND - Bundaberg - Burnett River - Dredging operations complete

Former Notice - 1016(T)/2023 is cancelled
Maritime Safety Queensland

Cancel this notice on receipt.

Chart formerly affected - Aus 242

524(T)/2024 AUSTRALIA - QUEENSLAND - Curtis Island - Cape Capricorn - Light relit

Former Notice - 480(T)/2024 is cancelled
Australian Maritime Safety Authority

Cancel this notice on receipt.

Chart formerly affected - Aus 490 - Aus 819 - Aus 4060 (INT 60) - Aus 4602 (INT 602)

525(T)/2024 AUSTRALIA - QUEENSLAND - Gladstone - North Channel to North Passage Island - Scientific instruments recovered

Former Notice - 283(T)/2024 is cancelled
Maritime Safety Queensland

Cancel this notice on receipt.

Chart formerly affected - Aus 245

526(T)/2024 AUSTRALIA - QUEENSLAND - Gold Coast Seaway - Fish aggregating device restored eastwards

Former Notice - 64(T)/2024 is cancelled
Department of Agriculture and Fisheries

Cancel this notice on receipt.

Chart formerly affected - Aus 814

527(T)/2024 AUSTRALIA - QUEENSLAND - Karumba - Survey operations; dredging operations completed

Former Notice - 406(T)/2024 is cancelled
Maritime Safety Queensland

Cancel this notice on receipt.

Chart formerly affected - Aus 6

528(T)/2024 AUSTRALIA - QUEENSLAND - Moreton Bay - Chain Banks - Scientific instrument

Maritime Safety Queensland Notice 323(T)/2024

A special light buoy, *Fl.Y.4s*, exists in position 27° 25'.79 S 153° 18'.38 E.

Chart temporarily affected - Aus 236

529(T)/2024 AUSTRALIA - QUEENSLAND - Townsville - Mooring buoy removed

Former Notice - 244(T)/2023 is cancelled
Maritime Safety Queensland

Cancel this notice on receipt.

Chart formerly affected - Aus 256

530(T)/2024 AUSTRALIA - QUEENSLAND - Weipa - Albatross Bay - Mooring buoy
Maritime Safety Queensland

A lit mooring buoy, *Fl. Y. 4s*, exists in position 12° 39'.01 S 141° 43'.09 E.

Chart temporarily affected - Aus 4 - Aus 301

531(T)/2024 AUSTRALIA - NORTHERN TERRITORY - Apsley Strait - Light buoy restored

Former Notice - 832(T)/2022 is cancelled
Northern Territory Government Notice 11(T)/2024

Cancel this notice on receipt.

Chart formerly affected - Aus 23

532(T)/2024 AUSTRALIA - NORTHERN TERRITORY - Apsley Strait - Medina Inlet - Light buoys off station

Former Notice - 293(T)/2024 is cancelled
Northern Territory Government Notice 11(T)/2024

The following light buoys are off station:

<i>Position</i>	<i>Remarks</i>
11° 45'.85 S 130° 39'.80 E	<i>Fl. R. 4s</i>
11° 46'.36 S 130° 39'.99 E	<i>Fl. R. 4s</i>
11° 51'.65 S 130° 35'.07 E	<i>Fl. G. 4s.</i>

Chart temporarily affected - Aus 23

533(T)/2024 AUSTRALIA - NORTHERN TERRITORY - Darwin - Middle Ground - Light buoy unlit

Northern Territory Government Notice 38(T)/2024

The special light buoy, *Fl. Y. 2s* (12° 23'.40 S 130° 46'.30 E), is unlit.

Chart temporarily affected - Aus 25

534(T)/2024 AUSTRALIA - WESTERN AUSTRALIA - Dampier - Mermaid Sound - Scientific instrument; exclusion zone

Pilbara Ports Authority Notice D15(T)/2024

A scientific instrument exists on the seabed in position 20° 29'.65 S 116° 45'.95 E. A 200m radius exclusion zone exists around the instrument.

Mariners are advised to navigate with caution in the area and to keep well clear.

Chart temporarily affected - Aus 57

535(T)/2024 AUSTRALIA - WESTERN AUSTRALIA - Dampier Archipelago - Cape Legendre to Hamersley Shoal - Scientific instruments recovered

Former Notice - 454(T)/2024 is cancelled
Department of Transport WA

Cancel this notice on receipt.

Chart formerly affected - Aus 57 - Aus 327

536(T)/2024 AUSTRALIA - WESTERN AUSTRALIA - Exmouth - Scientific instrument

Department of Transport WA Notice 6104/2024

A scientific instrument marked by a special light buoy, *Fl. Y. 2s*, exists in position 21° 54'.95 S 114° 11'.26 E.

Mariners are advised to navigate with caution in the area and keep well clear.

Chart temporarily affected - Aus 744 - Aus 745

537(T)/2024 AUSTRALIA - WESTERN AUSTRALIA - Lowendal Islands - Abutilon Island - Well plug and abandonment works southwards

Former Notice - 300(T)/2024 is cancelled
MODU *Valaris 107*

Cancel this notice on receipt.

Chart formerly affected - Aus 65 - Aus 327 - Aus 742

538(T)/2024 AUSTRALIA - VICTORIA - Port Fairy Bay - Scientific instrument recovered

Former Notice - 160(T)/2023 is cancelled
Deakin University

Cancel this notice on receipt.

Chart formerly affected - Aus 349

539(T)/2024 AUSTRALIA - VICTORIA - Port Phillip - Prince George Bank - Light beacon relit

Former Notice - 503(T)/2024 is cancelled
Parks Victoria Notice 269/2024

Cancel this notice on receipt.

Chart formerly affected - Aus 157

II

HYDROGRAPHIC REPORTS

NIL

To accompany Australian Notice to Mariners 512/2024

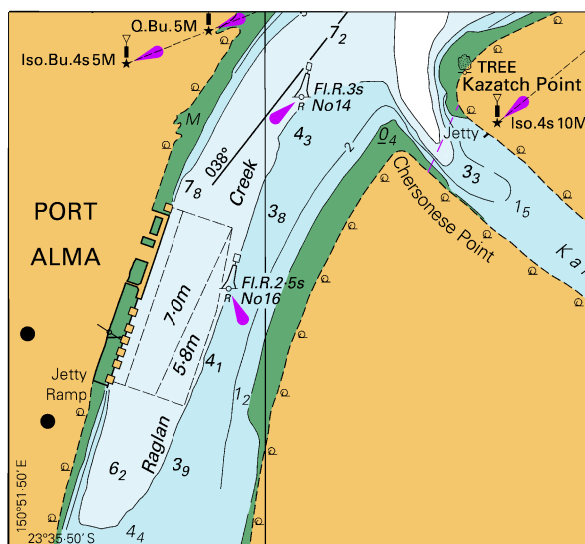

© Commonwealth of Australia 2024
 Block A for chart Aus 265 (77.1 x 71.1mm)

To accompany Australian Notice to Mariners 512/2024

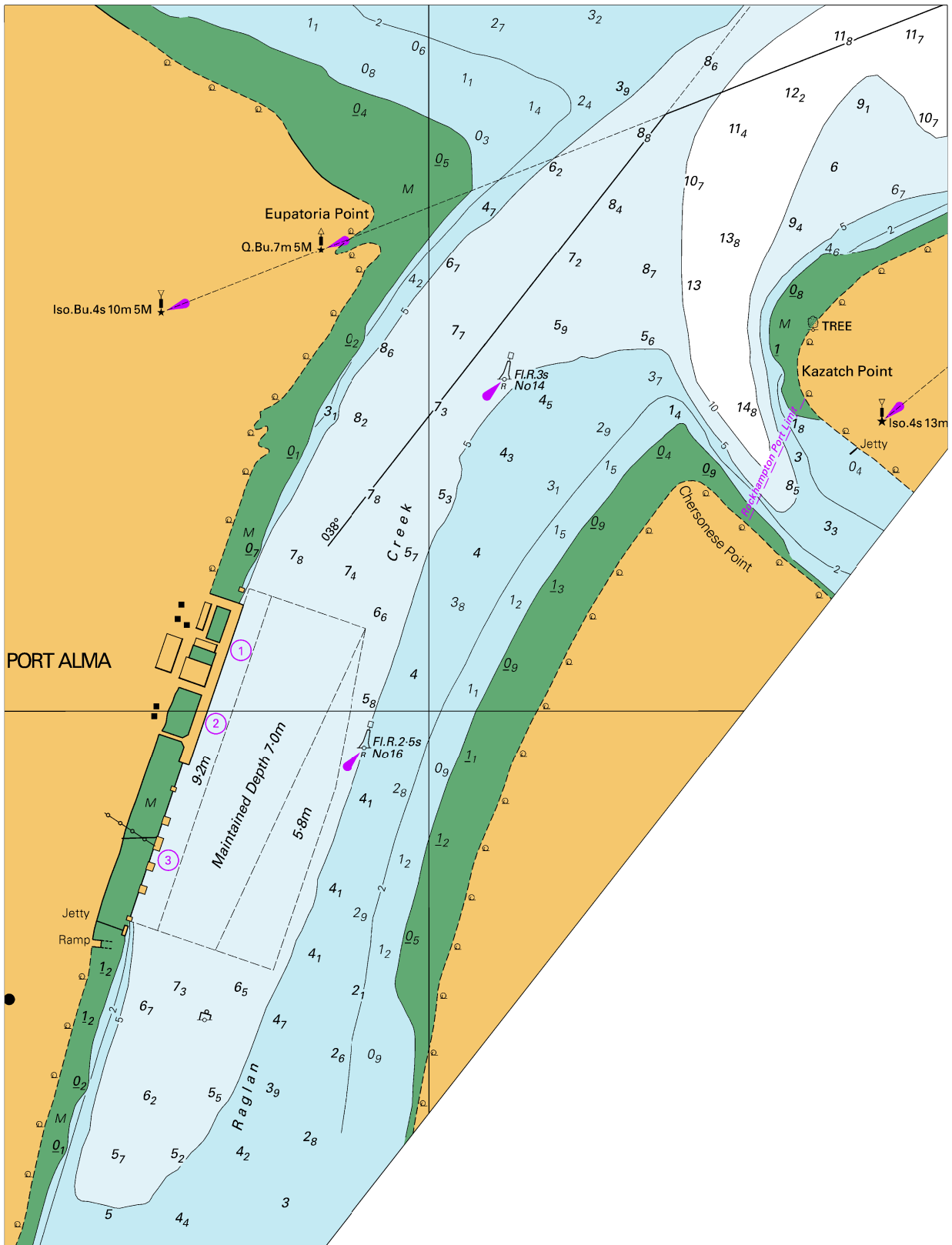

Block for chart Aus 265

© Commonwealth of Australia 2024

(162.0
54.8 x 213.6mm)

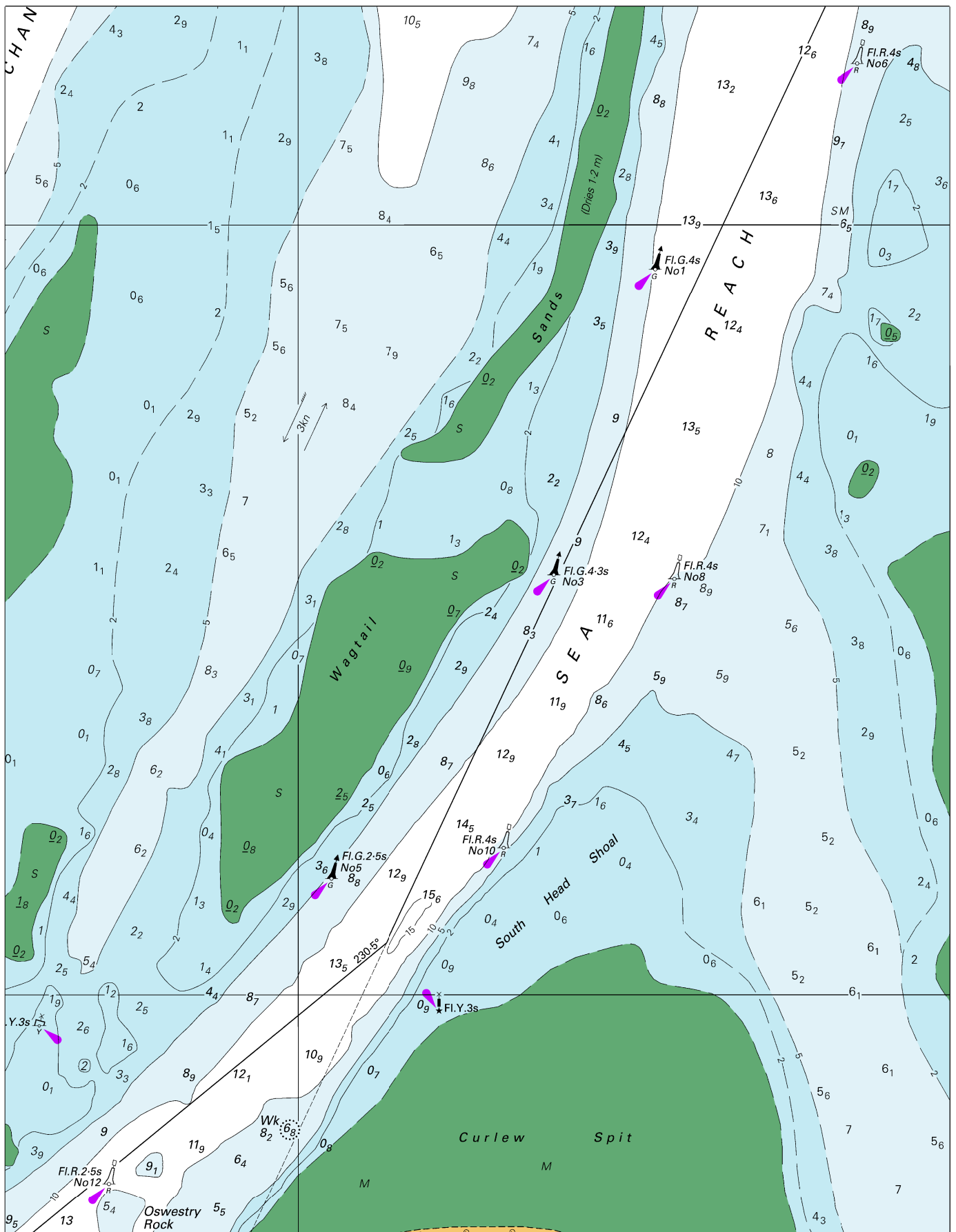

To accompany Australian Notice to Mariners 514/2024

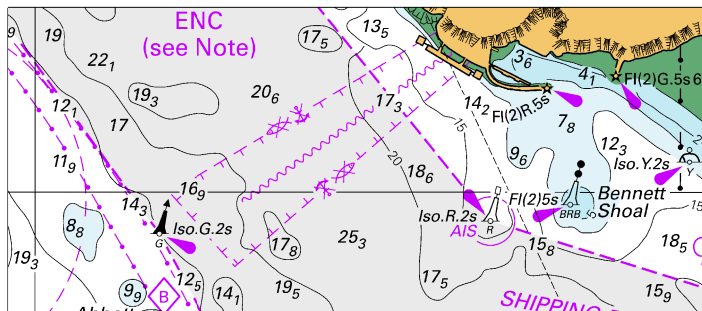

Block for chart Aus 25

(91.9 x 40.1 mm)

© Commonwealth of Australia 2024

(91.9 x 40.1mm)

© Commonwealth of Australia 2024

To accompany Australian Notice to Mariners 521/2024

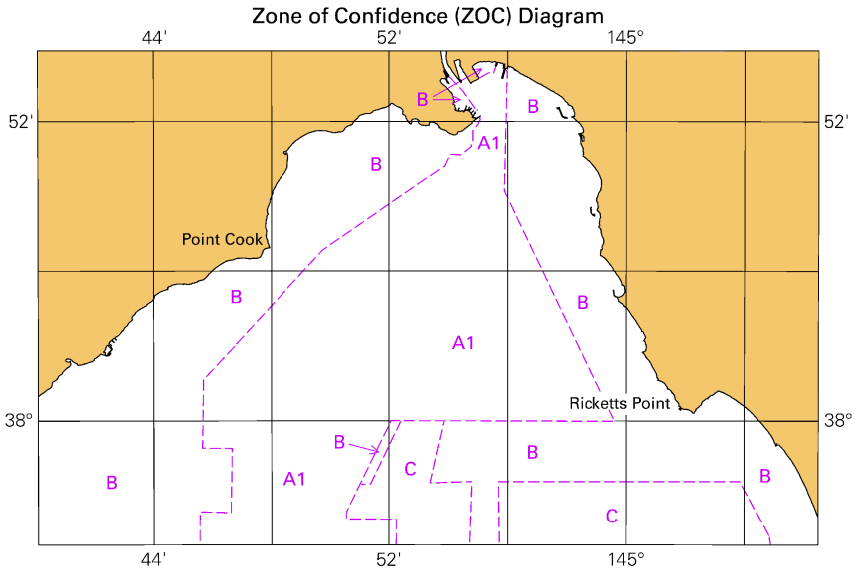

Block for chart Aus155

(112.6 x 77.1mm)

© Commonwealth of Australia 2024