



# AUSTRALIAN NOTICES TO MARINERS

**Notices 302 - 339**

**Including  
Cumulative List – April 2023  
List of Temporary and Preliminary Notices in force** 

Published fortnightly by the Australian Hydrographic Office

Australian Notices to Mariners are the authority for correcting charts and publications published by the Australian Hydrographic Office covering Australia, Papua New Guinea, Solomon Islands, Australian Antarctic Territory and Timor-Leste.

Commodore S.T. DUNNE RAN  
*Hydrographer of Australia*

---

## SECTIONS.

- I. **Australian Notices to Mariners, including blocks and notes.**
- II. **Hydrographic Reports.**

## SUPPLEMENTS.

- I. **Tracings**
  - II. **Cumulative List of Australian Notices to Mariners.**
  - III. **Cumulative List of Temporary and Preliminary Australian Notices to Mariners.**
  - IV. **Temporary and Preliminary Notices in force.**
- 
- 

© Commonwealth of Australia 2023

This work is copyright. Apart from any use permitted under the Copyright Act 1968, no part may be reproduced by any process, adapted, communicated or commercially exploited without prior written permission from The Commonwealth represented by the Australian Hydrographic Office.

## IMPORTANT NOTICE

This edition of Notices to Mariners includes all significant information affecting AHO products which the AHO has become aware of since the last edition. All reasonable efforts have been made to ensure the accuracy and completeness of the information, including third party information, on which these updates are based. The AHO regards third parties from which it receives information as reliable, however the AHO cannot verify all such information and errors may therefore exist. The AHO does not accept liability for errors in third party information.

---

## GENERAL INSTRUCTIONS

The substance of these notices should be inserted on the charts affected.

Bearings are referred to the true compass and are reckoned clockwise from North; those relating to lights are given as seen by an observer from seaward.

Positions quoted in notices relate to WGS84 which is the horizontal datum for all charts produced by the Australian Hydrographic Office.

The range quoted for a light is its nominal range.

Depths are with reference to the chart datum of each chart. Heights are above mean high water springs or mean higher high water, as appropriate.

The capital letter (P) or (T) after the number of any notice denotes a preliminary or temporary notice respectively, which are contained separately at the end of the permanent notices.

---

## REPORTING OF DANGERS

Mariners are particularly requested to notify the AUSTRALIAN HYDROGRAPHIC OFFICE, Locked Bag 8801 Wollongong, NSW 2500 (e-mail [datacentre@hydro.gov.au](mailto:datacentre@hydro.gov.au) or, alternatively by filling in and submitting the [Hydrographic Notes](#) forms located on the web site – [www.hydro.gov.au](http://www.hydro.gov.au)), immediately on the discovery of new dangers or suspected dangers to navigation. For changes or defects in aids to navigation notify AusSAR (Fax 02-6230 6868 or email [rccaus@amsa.gov.au](mailto:rccaus@amsa.gov.au)).

---

## AUTHORISED USE

Copies of Australian notices are available free of charge from the Australian Hydrographic Office (AHO) website ([www.hydro.gov.au](http://www.hydro.gov.au)) and through the eNotices (email) service ([www.hydro.gov.au/enotices/enotices.htm](http://www.hydro.gov.au/enotices/enotices.htm)).

Individual Notices may be copied for the purpose of inserting Notice substance on official charts and publications. Paper copies may be printed by chart agents and distributed to customers on a cost recovery basis. Participating chart agents are listed on the AHO website as providing a 'Paper Notices to Mariners' service ([www.hydro.gov.au/webapps/jsp/agents/agents-list.jsp](http://www.hydro.gov.au/webapps/jsp/agents/agents-list.jsp)). Copies of the notices may not be sold for profit without prior written agreement.

## NUMERICAL INDEX OF NOTICES TO MARINERS

### Edition No 8

Notices	Aus Chart, INT Chart, ENC Cell, AHP, BA Pubs
302	Aus 839
303	Products - New Charts and New Editions to be published shortly
304	Aus 268
305	Aus 260, 367, 822
306	Aus 299
307	Aus 837, 840, 841
308	Aus 117
309	Aus 332
310	Aus 65, 742
311	Aus 64
312	Aus 140
313	Aus 799
314	SLB 104, 304
315	Cumulative List of Australian Notices to Mariners - April 2023
316(T)	Aus 489, 807, 808, 4601, INT 601
317(T)	Aus 268
318(T)	Aus 817
319(T)	Aus 259, 828
320(T)	Aus 236
321(T)	Aus 248, 260, 367, 820, 822
322(T)	Aus 293, 299
323(T)	Aus 25, 26, 309
324(T)	Aus 119
325(T)	Aus 65, 742
326(T)	Aus 73
327(T)	Aus 117, 754
328(T)	Aus 328, 329, 744
329(T)	Aus 53
330(T)	Aus 53
331(T)	Aus 64, 743
332(T)	Aus 57, 327, 742
333(T)	Aus 754
334(T)	Aus 143, 144, 157
335(T)	Aus 164, 799
336(T)	Aus 164
337(T)	SLB 304
338(T)	Aus 4604, INT 604, SLB 201, 304
339(T)	TEMPORARY AND PRELIMINARY NOTICES

## NUMERICAL INDEX OF CHARTS AFFECTED

### Edition No 8

Aus Chart	Notices	INT Chart	Notices
Aus 25	323(T)	INT 601	316(T)
Aus 26	323(T)	INT 604	338(T)
Aus 53	329(T), 330(T)		
Aus 57	332(T)		
Aus 64	311, 331(T)		
Aus 65	310, 325(T)		
Aus 73	326(T)		
Aus 117	308, 327(T)		
Aus 119	324(T)		
Aus 140	312		
Aus 143	334(T)		
Aus 144	334(T)		
Aus 157	334(T)		
Aus 164	335(T), 336(T)		
Aus 236	320(T)		
Aus 248	321(T)		
Aus 259	319(T)		
Aus 260	305, 321(T)		
Aus 268	304, 317(T)		
Aus 293	322(T)		
Aus 299	306, 322(T)		
Aus 309	323(T)		
Aus 327	332(T)		
Aus 328	328(T)		
Aus 329	328(T)		
Aus 332	309		
Aus 367	305, 321(T)		
Aus 489	316(T)		
Aus 742	310, 325(T), 332(T)		
Aus 743	331(T)		
Aus 744	328(T)		
Aus 754	327(T), 333(T)		
Aus 799	313, 335(T)		
Aus 807	316(T)		
Aus 808	316(T)		
Aus 817	318(T)		
Aus 820	321(T)		
Aus 822	305, 321(T)		
Aus 828	319(T)		
Aus 837	307		
Aus 839	302		
Aus 840	307		
Aus 841	307		
Aus 4601	316(T)		
Aus 4604	338(T)		
SLB 104	314		
SLB 201	338(T)		
SLB 304	314, 337(T), 338(T)		

**302 AUSTRALIA - Products - New Charts, New Editions, Withdrawn Charts**

Australian Hydrographic Office

**New Charts**

Chart	Title and Geographical limits	Scale	Publication Date	Remarks
NIL				

**New Electronic Navigation Chart (Aus ENC)**

Cell Name	Title	Publication Date	Remarks
NIL			

**New Editions and Withdrawn Charts**

Chart	Title	Scale	Publication Date	Remarks
Aus 839 <b>(Edition 10)</b>	Australia - East Coast - Queensland - Cairncross Islets to Arden Island	1:150 000	14 April 2023	New edition with general updating throughout; including new bathymetric data. <b>Chart Aus 839 Edition 9 dated 23 October 2015 is now superseded and must be withdrawn from use.</b>

**Chart permanently withdrawn**

Charts listed above as withdrawn no longer meet chart carriage requirements and should be marked as "superseded" and replaced with the new chart/ new edition listed prior to passage through the area covered by the new chart.

When placing orders with a chart agent between notice of forthcoming edition and its publication, mariners should advise whether their order pertains to the current edition or the new edition.

For further details refer to the AHO website at [www.hydro.gov.au](http://www.hydro.gov.au) for new edition and new chart stock arrival information.

**303 AUSTRALIA - Products - New Charts and New Editions to be published shortly**

Australian Hydrographic Office

**New Charts to be published shortly**

Chart	Title	Scale	Remarks
NIL			

**New Editions to be published shortly**

Chart	Title	Scale	Remarks
NIL			

**304 AUSTRALIA - QUEENSLAND - Bowen - Dalrymple Point - Anchorage; light buoys**

Maritime Safety Queensland Notice 123/2023

**Aus 268 [811/2021]**

Insert	anchorage area limit, between	20° 01'.309 S	148° 15'.594 E
		20° 01'.434 S	148° 15'.497 E
		20° 01'.647 S	148° 15'.755 E
		20° 01'.511 S	148° 15'.861 E
		20° 01'.309 S	148° 15'.594 E
	special spar light buoy, <i>Fl.Y.2.5s</i> , without topmark	20° 01'.434 S	148° 15'.497 E
	special spar light buoy, <i>Fl.Y.2.5s</i> , without topmark	20° 01'.647 S	148° 15'.755 E

**305 AUSTRALIA - QUEENSLAND - Broad Sound Channel - Depths**

 HMAS *Benalla*
**Aus 260 [713/2022]**

Insert	contour, between	22° 02'.09 S	150° 05'.95 E
		22° 02'.28 S	150° 06'.27 E
		22° 02'.22 S	150° 06'.36 E
		22° 02'.05 S	150° 06'.35 E
		22° 01'.82 S	150° 06'.18 E
	depth, 6 <sub>5</sub> m	22° 02'.20 S	150° 06'.26 E
	depth, 9 <sub>4</sub> m, enclosed by contour	22° 04'.45 S	150° 01'.43 E
	depth, 8 <sub>7</sub> m and extend contour N to enclose	22° 05'.25 S	150° 01'.92 E
Delete	depth, 10 <sub>7</sub> m	22° 04'.5 S	150° 01'.3 E

**Aus 367 [730/2021]**

Insert	contour, between	22° 02'.12 S	150° 05'.91 E
		22° 02'.52 S	150° 06'.26 E
		22° 02'.29 S	150° 06'.64 E
		22° 01'.83 S	150° 06'.21 E
	depth, 8 <sub>8</sub> m, and extend 10m contour W to enclose	21° 55'.53 S	149° 53'.86 E
	depth, 3 <sub>1</sub> m, and extend 5m contour SW to enclose	21° 55'.86 S	149° 54'.97 E
	depth, 8 <sub>8</sub> m, and extend contour W to enclose	21° 57'.93 S	150° 03'.18 E
	depth, 7 <sub>6</sub> m, enclosed by contour	21° 58'.42 S	149° 54'.72 E
	depth, 6 <sub>5</sub> m	22° 02'.20 S	150° 06'.26 E
	depth, 8 <sub>8</sub> m, and extend contour E to enclose	22° 03'.75 S	150° 00'.71 E
	depth, 8 <sub>7</sub> m and extend contour N to enclose	22° 05'.25 S	150° 01'.92 E
Replace	depth, 10 <sub>7</sub> m with depth, 9 <sub>4</sub> m enclosed by contour	22° 04'.5 S	150° 01'.3 E
Delete	depth, 9m	22° 02'.9 S	150° 00'.7 E

**Aus 822 [713/2022]**

Insert	contour, between	22° 02'.09 S	150° 05'.95 E
		22° 02'.37 S	150° 06'.31 E
		22° 02'.23 S	150° 06'.47 E
		22° 01'.82 S	150° 06'.18 E
	depth, 8 <sub>8</sub> m, and extend 10m contour W to enclose	21° 55'.53 S	149° 53'.86 E
	depth, 3 <sub>1</sub> m, and extend 5m contour SW to enclose	21° 55'.86 S	149° 54'.97 E
	depth, 3 <sub>3</sub> m, and extend contour N to enclose	21° 56'.12 S	150° 03'.73 E
	depth, 8 <sub>8</sub> m, and extend contour W to enclose	21° 57'.93 S	150° 03'.18 E
	depth, 7 <sub>6</sub> m, enclosed by contour	21° 58'.42 S	149° 54'.72 E
	depth, 6 <sub>5</sub> m	22° 02'.20 S	150° 06'.26 E
	depth, 8 <sub>8</sub> m, and extend contour NW to enclose	22° 02'.50 S	150° 00'.61 E
	depth, 6 <sub>7</sub> m, and extend contour NW to enclose	22° 03'.12 S	150° 00'.03 E
	depth, 8 <sub>8</sub> m, and extend contour E to enclose	22° 03'.75 S	150° 00'.71 E
	depth, 9 <sub>4</sub> m, enclosed by contour	22° 04'.45 S	150° 01'.43 E
	depth, 8 <sub>7</sub> m and extend contour N to enclose	22° 05'.25 S	150° 01'.92 E
Delete	depth, 6 <sub>3</sub> m	21° 55'.7 S	149° 55'.2 E
	depth, 11 <sub>5</sub> m	21° 55'.7 S	149° 54'.4 E
	depth, 3 <sub>6</sub> m	21° 56'.4 S	150° 03'.9 E
	depth, 11m	21° 58'.0 S	150° 03'.4 E
	depth, 9m	22° 02'.9 S	150° 00'.7 E
	depth, 8 <sub>9</sub> m	22° 03'.4 S	150° 00'.1 E
	depth, 10 <sub>7</sub> m	22° 04'.5 S	150° 01'.3 E
	depth, 12 <sub>5</sub> m	22° 05'.1 S	150° 02'.1 E
	depth, 9 <sub>8</sub> m	22° 05'.7 S	150° 02'.0 E

**306 AUSTRALIA - TORRES STRAIT - Normanby Sound - Anchorages**

Maritime Safety Queensland Notice 149/2023

**Aus 299 [224/2023]**

Insert	450m radius swinging circle, centred on	10° 34'.800 S	142° 09'.500 E
	500m radius swinging circle, centred on	10° 35'.170 S	142° 11'.500 E

**307 AUSTRALIA - TORRES STRAIT - Rennel Island to Kirkcaldie Reef - Depths**

Australian Hydrographic Office

**Aus 837 [653/2020]**

Insert	accompanying ZOC diagram	10° 11'.0 S	144° 05'.5 E
	accompanying block	9° 56'.0 S	143° 14'.0 E

**Aus 840 [685/2022]**

Insert	accompanying ZOC diagram	9° 05'.0 S	144° 19'.5 E
	depth, 25 <sub>7</sub> m	9° 47'.29 S	143° 19'.99 E
	depth, 23 <sub>6</sub> m	9° 48'.37 S	143° 18'.96 E
	accompanying block	9° 51'.0 S	143° 11'.0 E

Delete	depth, 25 <sub>4</sub> m	9° 47'.2 S	143° 20'.2 E
--------	--------------------------	------------	--------------

**Aus 841 [123/2023]**

Insert	accompanying block	10° 17'.0 S	142° 49'.0 E
	accompanying ZOC diagram	9° 05'.0 S	142° 20'.0 E

**308 AUSTRALIA - WESTERN AUSTRALIA - Cockburn Sound - Jervoise Bay - Southern Harbour - Lights**

Fremantle Ports

**Aus 117 [184/2023]**

Insert	light, <i>Fl. Y. 3s</i>	32° 09'.261 S	115° 45'.601 E
	light, <i>Fl. Y. 3s</i>	32° 09'.502 S	115° 45'.549 E

Delete	depth, 10 <sub>4</sub> m	32° 09'.27 S	115° 45'.63 E
--------	--------------------------	--------------	---------------

**309 AUSTRALIA - WESTERN AUSTRALIA - Geraldton - Scientific instrument southwestwards**

Department of Transport WA Notice 5624/2023

**Aus 332 [314/2021]**

Insert	special spherical light buoy, <i>Fl(5)Y. 20s</i> , without topmark	28° 54'.92 S	114° 23'.00 E
--------	--	--------------	---------------

**310 AUSTRALIA - WESTERN AUSTRALIA - Lowendal Islands - Nav aids**

Pilbara Ports Authority

**Aus 65 [230/2023]**

Insert	special light beacon, <i>Fl. Y. 5s</i> , with topmark	20° 39'.35 S	115° 34'.97 E
	out of position special spar light buoy, <i>Fl. Y. 3s</i> , with topmark	20° 39'.68 S	115° 35'.26 E
	light, <i>Fl. G. 3s</i>	20° 39'.69 S	115° 34'.99 E
	light, <i>Fl. R. 3s</i>	20° 39'.77 S	115° 35'.00 E

Replace	islet with light, Q	20° 39'.9 S	115° 35'.8 E
---------	---------------------	-------------	--------------

Amend	light to <i>Fl. 3s</i>	20° 38'.0 S	115° 34'.3 E
-------	------------------------	-------------	--------------

**Aus 742 [230/2023]**

Replace	rock with light, Q	20° 39'.9 S	115° 35'.9 E
---------	--------------------	-------------	--------------

Amend	light to <i>Fl. 3s</i>	20° 38'.0 S	115° 34'.3 E
-------	------------------------	-------------	--------------

**311 AUSTRALIA - WESTERN AUSTRALIA - Port of Ashburton - Depths**

Surrich Hydrographics , Precision Hydrographic Services

**Aus 64 [185/2023]**

Insert	accompanying block A	21° 32'.2 S	115° 02'.7 E
	accompanying block B	21° 39'.3 S	115° 01'.2 E

**312 AUSTRALIA - VICTORIA - Portland - Light buoys**

Safe Transport Victoria Notice 78/2023

**Aus 140 [982/2022]**

Delete	light buoy	38° 19'.2 S	141° 39'.4 E
	light buoy	38° 25'.4 S	141° 30'.7 E

**Aus 140 (Portland) [982/2022]**

Delete	light buoy	38° 19'.20 S	141° 39'.43 E
--------	------------	--------------	---------------

**313 AUSTRALIA - TASMANIA - Port Sorell - Nav aids***Former Notice - 251(T)/2023 is cancelled*

Marine and Safety Tasmania

**Aus 799 [189/2023]**

Delete	light beacon	41° 08'.0 S	146° 32'.8 E
	light	41° 08'.1 S	146° 32'.6 E
	dashed and continuous line with legend, 241°, emanating from light	41° 08'.1 S	146° 32'.6 E

**314 SOLOMON ISLANDS - Malaita Island - Auki Harbour - Light beacon**

Solomon Islands Maritime Authority Notice 3/2023

**SLB 104 (Auki Harbour) [NE 29/10/2021]**

Amend	light beacon to Q(2)G.10s 10m 5M	8° 46'.84 S	160° 41'.55 E
-------	----------------------------------	-------------	---------------

**SLB 304 [725/2022]**

Amend	light beacon to Q(2)G.10s 5M	8° 46'.8 S	160° 41'.6 E
-------	------------------------------	------------	--------------

**315 AUSTRALIA - Cumulative List of Australian Notices to Mariners - April 2023**

Australian Hydrographic Office

The Cumulative List of Australian Notices to Mariners - April 2023 is issued as an [accompanying supplement](#). It lists all permanent notices affecting charts in the Area of Australian Charting Responsibility published in the preceding two years since Edition 7 of 2021 dated 1 April 2021, and includes Edition 8 of 2023 dated 14 April 2023. It will be revised in October 2023.

A supplement is available on the website which is revised fortnightly.



**316(T)/2023 AUSTRALIA - NEW SOUTH WALES - Jervis Bay - Military exercise completed**

*Former Notice* - 192(T)/2023 is cancelled  
Australian Maritime Safety Authority

Cancel this notice on receipt.

**Chart formerly affected - Aus 489 - Aus 807 - Aus 808 - Aus 4601 (INT 601)**

**317(T)/2023 AUSTRALIA - QUEENSLAND - Bowen - Dalrymple Point - Wreck salvaged**

*Former Notice* - 698(T)/2021 is cancelled  
Maritime Safety Queensland

Cancel this notice on receipt.

**Chart formerly affected - Aus 268**

**318(T)/2023 AUSTRALIA - QUEENSLAND - Great Sandy Strait - Tin Can Inlet - Wreck salvaged; light buoy removed**

*Former Notice* - 389(T)/2022 is cancelled  
Maritime Safety Queensland

Cancel this notice on receipt.

**Chart formerly affected - Aus 817**

**319(T)/2023 AUSTRALIA - QUEENSLAND - Hinchinbrook Island - Missionary Bay - Light beacon destroyed**

Maritime Safety Queensland Notice 154(T)/2023

The special light beacon, *Fl.Y.3s* (18° 15'.20 S 146° 11'.79 E), has been destroyed.

Mariners are advised to navigate with caution in the area.

**Chart temporarily affected - Aus 259 - Aus 828**

**320(T)/2023 AUSTRALIA - QUEENSLAND - Moreton Bay - Rainbow Channel - Wanga Wallen Bank - Wreck salvaged; light buoy removed**

*Former Notice* - 251(T)/2021 is cancelled  
Maritime Safety Queensland

Cancel this notice on receipt.

**Chart formerly affected - Aus 236**

**321(T)/2023 AUSTRALIA - QUEENSLAND - Shoalwater Bay - Live firing completed**

*Former Notice* - 199(T)/2023 is cancelled  
Maritime Safety Queensland Notice 76(T)/2023

Cancel this notice on receipt.

**Chart formerly affected - Aus 248 - Aus 260 - Aus 367 - Aus 820 - Aus 822**

**322(T)/2023 AUSTRALIA - TORRES STRAIT - Hovell Rock - Light buoy relit**

*Former Notice* - 245(T)/2023 is cancelled  
Maritime Safety Queensland

Cancel this notice on receipt.

**Chart formerly affected - Aus 293 - Aus 299**

**323(T)/2023 AUSTRALIA - NORTHERN TERRITORY - Darwin - Emery Point - Light relit**

*Former Notice - 287(T)/2023 is cancelled*  
Northern Territory Government

Cancel this notice on receipt.

**Chart formerly affected - Aus 25 - Aus 26 - Aus 309****324(T)/2023 AUSTRALIA - WESTERN AUSTRALIA - Bandy Creek Boat Harbour - Dredging operations**

Department of Transport WA Notice 5622/2023

The dredge *Cooper II* is conducting dredging operations in the boat harbour (33° 50'.17 S 121° 56'.00 E).

A 400m floating and submerged pipeline marked by special light buoys exists in the area.

The dredge will display appropriate lights and shapes and will monitor VHF Ch 16 and Ch 74. Mariners unsure of where to safely pass the dredge are requested to make contact.

Mariners are advised to navigate with caution in the area and keep well clear.

**Chart temporarily affected - Aus 119****325(T)/2023 AUSTRALIA - WESTERN AUSTRALIA - Barrow Island - Town Point - Light beacon relit**

*Former Notice - 290(T)/2023 is cancelled*  
Chevron Australia

Cancel this notice on receipt.

**Chart formerly affected - Aus 65 - Aus 742****326(T)/2023 AUSTRALIA - WESTERN AUSTRALIA - Carnarvon - Scientific instrument recovered**

*Former Notice - 781(T)/2020 is cancelled*  
Department of Transport WA

Cancel this notice on receipt.

**Chart formerly affected - Aus 73****327(T)/2023 AUSTRALIA - WESTERN AUSTRALIA - Cockburn Sound - Wreck**

Department of Transport WA Notice 5641/2023

A wreck exists in position 32° 11'.64 S 115° 44'.52 E.

Mariners are advised to navigate with caution in the area.

**Chart temporarily affected - Aus 117 - Aus 754****328(T)/2023 AUSTRALIA - WESTERN AUSTRALIA - North West Cape - Drill rig northwards**

*Former Notice - 1038(T)/2022 is cancelled*  
MODU *Ocean Apex*

Cancel this notice on receipt.

**Chart formerly affected - Aus 328 - Aus 329 - Aus 744**

**329(T)/2023 AUSTRALIA - WESTERN AUSTRALIA - Port Hedland - Light beacon maintenance works**

*Former Notice* - 145(T)/2023 is cancelled  
Pilbara Ports Authority Notice PH2(T)/2023, PH5(T)/2023

Barges *Pilbara 250* and *Pilbara 500* and support vessels *Quokka*, *Keller Ocean* and *Hardline* are conducting light beacon maintenance works between C1 (19° 59'.49 S 118° 26'.17 E) and C14 (20° 08'.81 S 118° 29'.73 E).

Works will involve the removal of old beacons and installation of new beacons. Temporary lights will be installed on the barges, with light characteristics corresponding with the the light characteristic of the beacon at which the maintenance is being conducted.

Vessels will display appropriate lights and shapes and will monitor VHF Ch 12 and Ch 16.

Two lit yellow mooring buoys, *Fl.6s*, exist in positions 20° 15'.92 S 118° 35'.89 E and 20° 15'.69 S 118° 36'.47 E.

Mariners are advised to navigate with caution in the area and keep well clear.

**Chart temporarily affected - Aus 53****330(T)/2023 AUSTRALIA - WESTERN AUSTRALIA - Port Hedland - Scientific instruments**

Pilbara Ports Authority Notice PH6(T)/2023

Special light buoys, *Q.Y.*, exist as follows:

<i>Positions</i>	<i>Remarks</i>
20° 16'.79 S 118° 34'.86 E	130m exclusion zone exists around the buoy
20° 17'.11 S 118° 35'.51 E	130m exclusion zone exists around the buoy
20° 17'.25 S 118° 30'.88 E	125m exclusion zone exists around the buoy.

Mariners are advised to navigate with caution in the area.

**Chart temporarily affected - Aus 53****331(T)/2023 AUSTRALIA - WESTERN AUSTRALIA - Port of Ashburton - Dredging operations completed**

*Former Notice* - 71(T)/2023 is cancelled  
Department of Transport WA

Cancel this notice on receipt.

**Chart formerly affected - Aus 64 - Aus 743****332(T)/2023 AUSTRALIA - WESTERN AUSTRALIA - Roly Rock - Drill rig southwards moved**

*Former Notice* - 78(T)/2023 is cancelled  
MODU *Noble Tom Prosser*

Cancel this notice on receipt.

**Chart formerly affected - Aus 57 - Aus 327 - Aus 742****333(T)/2023 AUSTRALIA - WESTERN AUSTRALIA - Two Rocks - Wreck salvaged**

*Former Notice* - 150(T)/2023 is cancelled  
Department of Transport WA

Cancel this notice on receipt.

**Chart formerly affected - Aus 754**

**334(T)/2023 AUSTRALIA - VICTORIA - Port Phillip - West Channel - Light beacon maintenance works**  
Parks Victoria Notice 145(T)/2023

Vessels *Dangerfield*, *Matilda Mae* and *Taylia-Rose* are conducting maintenance works on the following light beacons:

<i>Position</i>	<i>Remarks</i>
38° 11'.94 S 144° 45'.85 E	starboard lateral light beacon, <i>Fl(2)G.4s No13</i>
38° 13'.03 S 144° 44'.40 E	starboard lateral light beacon, <i>Fl(2)G.4s</i>
38° 13'.04 S 144° 43'.97 E	port lateral light beacon, <i>Fl(2)R.4s</i>
38° 14'.81 S 144° 43'.19 E	starboard lateral light beacon, <i>Fl(2)G.4s</i>
38° 15'.62 S 144° 42'.42 E	light beacon, <i>Fl(2)R.4s</i>
38° 15'.97 S 144° 42'.63 E	starboard lateral light beacon, <i>Fl(2)G.4s 6m No3</i>

An 100m exclusion zone with no wake exists around each light beacon during the works.

Mariners are advised to navigate with caution in the area with minimal wash.

**Chart temporarily affected - Aus 143 - Aus 144 - Aus 157**

**335(T)/2023 AUSTRALIA - BASS STRAIT - Scientific instrument recovered**

*Former Notice* - 49(T)/2023 is cancelled  
Marine and Safety Tasmania Notice M145(T)/2023

Cancel this notice on receipt.

**Chart formerly affected - Aus 164 - Aus 799**

**336(T)/2023 AUSTRALIA - TASMANIA - Devonport - Wreck salvaged**

*Former Notice* - 861(T)/2021 is cancelled  
Marine and Safety Tasmania

Cancel this notice on receipt.

**Chart formerly affected - Aus 164**

**337(T)/2023 SOLOMON ISLANDS - Indispensable Strait - Alite Reef - Light beacon relit**

*Former Notice* - 805(T)/2022 is cancelled  
Solomon Islands Maritime Authority Notice 3/2023

Cancel this notice on receipt.

**Chart formerly affected - SLB 304**

**338(T)/2023 SOLOMON ISLANDS - Nggela Channel - Indalilau Island - Light beacon relit**

*Former Notice* - 807(T)/2022 is cancelled  
Solomon Islands Maritime Authority Notice 3/2023

Cancel this notice on receipt.

**Chart formerly affected - Aus 4604 (INT 604) - SLB 201 - SLB 304**

**339(T)/2023 AUSTRALIA - TEMPORARY AND PRELIMINARY NOTICES**

Former Notice - 51(T)/2023 is cancelled  
 Australian Hydrographic Office

<i>Notice</i>	<i>Charts affected</i>	<i>Locality and Subject</i>
<b>754/2022</b>	Aus357 487	<b>BASS STRAIT</b> Racon non operational
<b>788/2022</b>	Aus614	<b>CORAL SEA</b> <i>Diamond Islets</i> Shoaling
<b>494/2019</b>	Aus611 612	<i>Kenn Reefs and Frederick Reefs</i> Shoaling
<b>21/2021</b>	Aus618	<i>Middleton Reef</i> Unexploded ordnance
<b>989/2017</b>	Aus377	<i>Portlock Reefs</i> Reefs
<b>238/2023</b>	Aus807	<b>NEW SOUTH WALES</b> <i>Batemans Bay</i> Light buoy off station southeastwards
<b>602/2020</b>	Aus200 808 809	<i>Ben Buckler</i> Scientific instruments southeastwards
<b>228/2022</b>	Aus198	<i>Botany Bay</i> Light beacon destroyed
<b>573/2018</b>	Aus806	<i>Callo Point</i> Exclusion zone
<b>709/2016</b> <b>880/2021</b>	Aus813 Aus813	<i>Cape Byron</i> Obstructions eastwards Light buoy off station northwards
<b>229/2022</b>	Aus222 812 813	<i>Clarence River</i> Shoaling
<b>132/2023</b>	Aus812	<i>Coffs Harbour</i> Light buoy off station northeastwards
<b>133/2023</b>	Aus813	<i>Crabbes Creek Beach</i> Wreck eastwards
<b>604/2020</b>	Aus807 808	<i>Jervis Bay</i> Light buoy
<b>202/2022</b>	Aus808	<i>Kiama</i> Fish aggregating device off station eastwards
<b>528/2022</b>	Aus813 814	<i>Kingscliff</i> Harbour works
<b>997/2020</b>	Aus806 807	<i>Merimbula Bay to Broulee Island</i> Scientific instruments
<b>269/2023</b>	Aus209	<i>Morna Point to Point Stephens</i> Shoaling
<b>272/2022</b>	Aus806 807	<i>Narooma</i> Fish aggregating device off station eastwards
<b>97/2023</b>	Aus809	<i>Nine Mile Beach</i> Drilling operations

## 339(T)/2023 AUSTRALIA - TEMPORARY AND PRELIMINARY NOTICES

<i>Notice</i>	<i>Charts affected</i>	<i>Locality and Subject</i>
<b>105/2021</b>	Aus200	<i>Port Jackson</i> Jetties ruined
<b>61/2022</b>	Aus200	Scientific instruments
<b>549/2020</b>	Aus195	<i>Port Kembla</i> Exclusion zone
<b>594/2021</b>	Aus195	Harbour works
<b>19/2023</b>	Aus812	<i>Shelley Beach Head to Brooms Head</i> Light buoy off station eastwards
<b>727/2022</b>	Aus489 806 807 808 809 810 4601 4602	<i>Tathra to Seal Rocks</i> Obstructions
<b>203/2022</b>	Aus192	<i>Twofold Bay</i> Harbour works; exclusion zone
<b>193/2023</b>	Aus807	<i>Ulladulla</i> Wreck northeastwards
<b>NORTHERN TERRITORY</b>		
<b>832/2022</b>	Aus23	<i>Apsley Strait</i> Light buoy off station
<b>834/2022</b>	Aus309	<i>Beagle Gulf</i> Drill rig
<b>211/2021</b>	Aus26	<i>Darwin</i> Scientific instruments
<b>102/2023</b>	Aus25 26 309	Survey operations
<b>215/2021</b>	Aus25 26	<i>Darwin Naval Base</i> Harbour works; exclusion zone
<b>QUEENSLAND</b>		
<b>62/2022</b>	Aus255 826	<i>Abbot Bay</i> Light buoys
<b>951/2019</b>	Aus255 826	<i>Abbot Point</i> Light beacon unlit; light buoy established
<b>486/2022</b>	Aus255	Scientific instrument
<b>461/2017</b>	Aus268	<i>Bowen</i> Obstruction
<b>241/2023</b>	Aus268 825 826	Light unlit
<b>134/2023</b>	Aus301	<i>Boyd Point</i> Light buoy off station westwards
<b>213/2018</b>	Aus236	<i>Bribie Island</i> Shoaling
<b>27/2018</b>	Aus236	<i>Brisbane</i> Harbour works
<b>875/2022</b>	Aus237	<i>Brisbane River</i> Obstructions
<b>877/2022</b>	Aus237	Wreck
<b>99/2023</b>	Aus237	Obstruction; light buoy
<b>455/2018</b>	Aus242	<i>Bundaberg</i> Light beacon
<b>236/2022</b>	Aus242	Light buoy off station
<b>388/2022</b>	Aus242	Shoaling

## 339(T)/2023 AUSTRALIA - TEMPORARY AND PRELIMINARY NOTICES

<i>Notice</i>	<i>Charts affected</i>	<i>Locality and Subject</i>
<b>277/2022</b>	Aus262	<i>Cairns</i> Wreck
<b>733/2022</b>	Aus262	Light buoys
<b>105/2020</b>	Aus827	<i>Cape Bowling Green</i> Obstruction; light buoy
<b>457/2020</b>	Aus826 827	Obstruction southeastwards
<b>247/2021</b>	Aus256	<i>Cape Ferguson</i> Scientific instrument
<b>237/2022</b>	Aus832	<i>Cape Flattery</i> Scientific instrument
<b>195/2023</b>	Aus256 827	<i>Cleveland Bay</i> Scientific instruments
<b>418/2017</b>	Aus252 253	<i>Daydream Island</i> Lights unlit; light buoys established
<b>196/2023</b>	Aus815 817	<i>Double Island Point</i> Light buoy unlit
<b>72/2018</b>	Aus830	<i>Fitzroy Island</i> Light buoys
<b>738/2021</b>	Aus265	<i>Fitzroy River</i> Scientific instrument
<b>980/2021</b>	Aus819	Scientific instrument
<b>782/2018</b>	Aus615	<i>Flinders Reef</i> Shoaling
<b>741/2021</b>	Aus817	<i>Fraser Island</i> Shoaling
<b>64/2021</b>	Aus245	<i>Gladstone</i> Harbour works
<b>530/2022</b>	Aus245	Scientific instrument
<b>555/2020</b>	Aus814	<i>Gold Coast</i> Scientific instrument
<b>490/2022</b>	Aus814	<i>Gold Coast Seaway</i> Light buoy destroyed eastwards
<b>523/2017</b>	Aus821 824 825	<i>Great Barrier Reef</i> Shoaling
<b>842/2021</b>	Aus817	<i>Great Sandy Strait</i> Light buoys
<b>700/2021</b>	Aus249 250	<i>Hay Point</i> Dredging operations
<b>981/2021</b>	Aus249 250 823	Exclusion zone
<b>238/2022</b>	Aus250	Light buoys
<b>825/2022</b>	Aus249 250	Mooring buoys
<b>274/2023</b>	Aus249 250	Scientific instrument
<b>215/2018</b>	Aus259	<i>Hinchinbrook Channel</i> Wreck
<b>319/2023</b>	Aus259 828	<i>Hinchinbrook Island</i> Light beacon destroyed

## 339(T)/2023 AUSTRALIA - TEMPORARY AND PRELIMINARY NOTICES

<i>Notice</i>	<i>Charts affected</i>	<i>Locality and Subject</i>
<b>249/2021</b>	Aus260 367 822	<i>Holt Island to Hexham Island</i> Shoaling
<b>548/2019</b> <b>944/2022</b>	Aus821 824 Aus821	<i>Hydrographers Passage</i> Shoaling Scientific instrument
<b>488/2019</b> <b>378/2021</b> <b>197/2023</b>	Aus303 Aus6 Aus6	<i>Karumba</i> Wreck northwards Shoaling Light buoy withdrawn
<b>945/2022</b>	Aus820	<i>Keppel Isles</i> Scientific instruments
<b>286/2020</b>	Aus252	<i>Laguna Quays</i> Shoaling; nav aids
<b>562/2021</b>	Aus267	<i>Lucinda</i> Light buoy
<b>429/2020</b> <b>198/2023</b>	Aus250 Aus250	<i>Mackay</i> Obstruction; light buoy Harbour works
<b>25/2022</b>	Aus256 827	<i>Magnetic Island</i> Scientific instrument
<b>440/2019</b> <b>736/2022</b> <b>886/2022</b> <b>891/2022</b> <b>893/2022</b> <b>946/2022</b> <b>242/2023</b>	Aus236 Aus236 Aus236 Aus236 814 815 Aus236 Aus236 Aus236	<i>Moreton Bay</i> Wreck; light buoy Mooring buoy Drilling operations Obstruction Light beacon unreliable Light buoy unlit Light beacon unlit
<b>31/2023</b>	Aus837 839	<i>Newman Reef</i> Beacon
<b>470/2017</b>	Aus816	<i>North Gardner Bank</i> Foul ground
<b>452/2022</b>	Aus814	<i>North Stradbroke Island</i> Wreck
<b>275/2023</b>	Aus827 828	<i>Orpheus Island</i> Light buoy off station
<b>422/2022</b>	Aus814	<i>Palm Beach</i> Light buoy off station
<b>332/2021</b>	Aus839 841	<i>Poll Islet</i> Wreck
<b>895/2022</b> <b>897/2022</b> <b>137/2023</b>	Aus236 Aus236 815 Aus236	<i>Pumicestone Channel</i> Wreck, light buoy Coastline inaccuracies; shoaling Drilling operations
<b>1025/2022</b>	Aus260	<i>Thirsty Sound</i> Light buoy off station



## 339(T)/2023 AUSTRALIA - TEMPORARY AND PRELIMINARY NOTICES

<i>Notice</i>	<i>Charts affected</i>	<i>Locality and Subject</i>
		<i>Townsville</i>
1008/2020	Aus256	Wreck
703/2021	Aus256 827	Harbour works
26/2022	Aus256	Obstruction; light buoy
700/2022	Aus256	Shoaling; light buoys
701/2022	Aus256	Channel widening works; nav aids
67/2023	Aus256	Shoaling
68/2023	Aus255 256 268 825 826 827 828 829	Obstructions
201/2023	Aus256	Pump discharge
244/2023	Aus256	Mooring buoy
		<i>Upstart Bay</i>
1026/2022	Aus826	Obstructions
		<i>Weipa</i>
393/2019	Aus4	Harbour works
603/2019	Aus4	Scientific instruments
138/2023	Aus4	Light buoy off station
		<i>Yorkeys Knob</i>
536/2022	Aus262 830	Lights altered
		<b>SOUTH AUSTRALIA</b>
		<i>Fleurieu Peninsula</i>
436/2017	Aus485 780	Hulk; prohibited area
		<i>Flinders Island</i>
794/2018	Aus342	Light unlit
		<i>Gleneig</i>
884/2020	Aus781	Shoaling; dredging operations
		<i>Gulf St Vincent</i>
81/2021	Aus781	Artificial reef
803/2021	Aus130 780 781	Scientific instruments
		<i>Investigator Strait to Gulf St Vincent</i>
723/2020	Aus485 780 781	Tide gauges
		<i>Investigator Strait to Sanders Bank</i>
41/2023	Aus346 347 780 781	Survey operations; scientific instruments
		<i>Kangaroo Island</i>
674/2022	Aus346 485	Shoaling
		<i>Lacepede Bay</i>
733/2019	Aus347	Wreck
		<i>Lucky Bay</i>
213/2023	Aus777	Dredging operations
		<i>Masillon Island to Rocky Island</i>
492/2021	Aus341 342 343	Islands out of position
		<i>Port Adelaide</i>
291/2021	Aus130	Shoaling
297/2023	Aus130	Dredging operations
		<i>Port Lincoln</i>
719/2021	Aus134 776	Scientific instruments
		<i>Spencer Gulf</i>
42/2023	Aus776 777	Scientific instruments

## 339(T)/2023 AUSTRALIA - TEMPORARY AND PRELIMINARY NOTICES

<i>Notice</i>	<i>Charts affected</i>	<i>Locality and Subject</i>
<b>613/2021</b> <b>909/2022</b>	Aus120 341 Aus120	<i>Thevenard</i> Harbour works Light altered
<b>998/2022</b>	Aus777 778	<i>Two Hummock Point to Point Riley</i> Scientific instruments
<b>587/2022</b>	Aus777	<i>Wallaroo</i> Harbour works
<b>214/2023</b>	Aus136	<i>Whyalla</i> Scientific instruments
<b>886/2020</b>	Aus347 780	<i>Wirrina Cove</i> Light beacon altered
<b>910/2022</b>	Aus777 778	<i>Yorke Peninsula</i> Scientific instrument
<b>TASMAN SEA</b>		
<b>438/2021</b> <b>231/2022</b>	Aus4601 Aus4601	<i>Tasman Basin</i> Light buoy off station Light buoy off station
<b>TASMANIA</b>		
<b>733/2020</b> <b>510/2021</b> <b>216/2023</b>	Aus163 Aus799 Aus163	<i>Burnie</i> Harbour works Scientific instrument northeastwards Drilling operations
<b>522/2020</b>	Aus173	<i>D'Entrecasteaux Channel</i> Harbour works; light buoys
<b>263/2018</b> <b>916/2022</b> <b>83/2023</b>	Aus164 Aus164 Aus164	<i>Devonport</i> Shoaling Virtual AIS Harbour works
<b>682/2020</b>	Aus179 798 800	<i>Franklin Sound</i> Shoaling
<b>114/2023</b>	Aus487 800	<i>Furieux Group</i> Wreck
<b>856/2022</b>	Aus173 795	<i>Huon River</i> Wreck
<b>167/2023</b>	Aus179	<i>King Island</i> Platform, submarine cable, prohibited area
<b>673/2021</b>	Aus766 797	<i>Maria Island</i> Scientific instruments
<b>183/2020</b> <b>677/2021</b>	Aus171 174 Aus171	<i>North West Bay</i> Infrastructure Mooring area
<b>1002/2022</b>	Aus487 799	<i>Penguin</i> Scientific instrument northwards
<b>93/2022</b>	Aus790 799 4709	<i>Perkins Island to Rocky Cape</i> Scientific instruments
<b>627/2016</b>	Aus171 796	<i>Pipe Clay Head to Pitt Water</i> Scientific instruments

## 339(T)/2023 AUSTRALIA - TEMPORARY AND PRELIMINARY NOTICES

<i>Notice</i>	<i>Charts affected</i>	<i>Locality and Subject</i>
1017/2020	Aus796	<i>Pitt Water</i> Wreck
722/2021	Aus167	<i>Port Dalrymple</i> Harbour works
301/2023	Aus171 173	<i>River Derwent</i> Scientific instrument
169/2023	Aus163 164 167 179 487 790 798 799 800	<i>Rocky Cape to East Sandy Point</i> Shoaling
171/2023	Aus790 799	<i>Round Hill Point to Rocky Cape</i> Scientific instruments northwards
172/2023	Aus790	<i>Stanley Harbour</i> Shoaling
288/2023	Aus314 317 319 320 322 729 4722	<b>TIMOR SEA</b> <i>WESTERN AUSTRALIA</i> Survey operations
337/2021 27/2022	Aus841 Aus841	<b>TORRES STRAIT</b> <i>Boigu Island</i> Shoaling Shoaling
1049/2020	Aus842	<i>Deliverance Island</i> Shoaling
1025/2021	Aus839	<i>Great North East Channel</i> Scientific instrument
286/2023	Aus299	<i>Horn Island</i> Wreck
795/2021	Aus377 840 841	<i>Yorke Islands to Boigu Island</i> Scientific instruments
493/2021	Aus143	<b>VICTORIA</b> <i>Barwon Head</i> Light buoy withdrawn eastwards
888/2020 630/2022	Aus348 Aus140 348 349	<i>Cape Duquesne</i> Scientific instruments Scientific instruments
152/2023	Aus140 348 349	<i>Cape Nelson</i> Light range reduced
298/2023	Aus357 487 802	<i>Corner Inlet</i> Scientific instruments eastwards
81/2022	Aus157	<i>Geelong</i> Survey
747/2022 112/2023	Aus357 487 Aus357 487	<i>Ninety Mile Beach</i> Traffic separation scheme southwestwards Virtual AIS southeastwards
995/2021	Aus181	<i>Port Albert</i> Nav aids to be withdrawn
154/2023	Aus349	<i>Port Campbell</i> Subsea operations southwards

## 339(T)/2023 AUSTRALIA - TEMPORARY AND PRELIMINARY NOTICES

<i>Notice</i>	<i>Charts affected</i>	<i>Locality and Subject</i>
156/2023	Aus349 487 801	<i>Port Campbell to Cape Woolamai</i> Subsea operations southwards
160/2023	Aus349	<i>Port Fairy Bay</i> Scientific instrument
379/2018	Aus143 155	<i>Port Phillip</i> Light beacon unlit
1292/2019	Aus143 155	Light beacon unlit
42/2020	Aus155	Obstruction
35/2021	Aus155	Light buoy off station
350/2021	Aus153 157	Scientific instruments
409/2021	Aus157	Scientific instrument
413/2021	Aus157	Light buoys; AIS
542/2021	Aus143 155	Dredging operations
579/2021	Aus143 155	Jetty
618/2021	Aus155	Obstructions
1004/2021	Aus155	Light buoy unlit
1032/2021	Aus143	Beacon destroyed
1033/2021	Aus155	Buoy
294/2022	Aus143 157	Exclusion zone
295/2022	Aus143 155	Light unlit
914/2022	Aus157	Artificial reef
81/2023	Aus144	Light beacon unlit
82/2023	Aus143 155 157	Scientific instruments
162/2023	Aus143 144	Shoaling; virtual AIS
248/2023	Aus143	Light beacon removed
334/2023	Aus143 144 157	Light beacon maintenance works
895/2020	Aus181	<i>Port Welshpool to McLoughlins Entrance</i> Shoaling
416/2021	Aus140	<i>Portland</i> Shoaling
219/2020	Aus140 349	<i>Portland Bay</i> Scientific instruments
1047/2022	Aus801	<i>Venus Bay</i> Scientific instrument
664/2021	Aus151	<i>Western Port</i> Shoaling
665/2021	Aus151	Light beacons unlit
859/2021	Aus151	Exclusion zone
90/2022	Aus151 801 4709	Exclusion zone
804/2022	Aus151	Jetty closed
<b>WESTERN AUSTRALIA</b>		
647/2021	Aus64 328 743 744	<i>Ashburton Island</i> Scientific instrument northwards
324/2023	Aus119	<i>Bandy Creek Boat Harbour</i> Dredging operations
291/2019	Aus328	<i>Barrow Island</i> Well abandonment works northwestwards
73/2023	Aus328 4723	Subsea operations northwestwards
987/2021	Aus37 320 729 730	<i>Bonaparte Archipelago</i> Shoaling
904/2022	Aus319 320 322	<i>Browse Island</i> Drill rig northwestwards
291/2023	Aus319 320 322	Scientific instruments westwards

## 339(T)/2023 AUSTRALIA - TEMPORARY AND PRELIMINARY NOTICES

<i>Notice</i>	<i>Charts affected</i>	<i>Locality and Subject</i>
<b>623/2022</b>	Aus115	<i>Bunbury</i> Harbour works
<b>287/2022</b>	Aus328 329 744 745	<i>Bundegi Reef</i> Scientific instrument
<b>36/2023</b>	Aus116 335 336	<i>Cape Mentelle to Cape Leeuwin</i> Survey operations
<b>1028/2021</b> <b>130/2022</b>	Aus73 Aus73	<i>Carnarvon</i> Harbour works Shoaling
<b>327/2023</b>	Aus117 754	<i>Cockburn Sound</i> Wreck
<b>292/2023</b>	Aus57 59 327 742	<i>Dampier</i> Scientific instruments
<b>293/2023</b>	Aus57 327	<i>Dampier Archipeligo</i> Scientific instrument northwards
<b>1078/2015</b>	Aus318 319 727 728	<i>East Holothuria Reef</i> Shoaling
<b>401/2021</b> <b>75/2023</b> <b>107/2023</b>	Aus112 117 754 Aus112 117 Aus112 117 754	<i>Fremantle</i> Dredging operations Harbour works Survey operations
<b>1165/2019</b>	Aus117	<i>Garden Island</i> Obstruction; light buoy
<b>1032/2022</b>	Aus755	<i>Geographe Bay</i> Scientific instruments
<b>800/2021</b>	Aus81	<i>Geraldton</i> Dredging operations
<b>842/2022</b> <b>108/2023</b>	Aus327 Aus327 4722 4723	<i>Glomar Shoal</i> Subsea operations southwestwards Subsea operations northwestwards
<b>1280/2019</b>	Aus332	<i>Houtman Abrolhos</i> Shoaling
<b>1034/2022</b>	Aus318	<i>Joseph Bonaparte Gulf</i> Drill rig
<b>1010/2020</b> <b>77/2023</b>	Aus84 753 Aus84	<i>Jurien Bay</i> Scientific instruments Dredging operations
<b>212/2022</b>	Aus118	<i>King George Sound</i> Scientific instruments
<b>404/2021</b>	Aus40 41	<i>Koolan Island</i> Mooring buoy
<b>109/2023</b>	Aus327 742 4723	<i>Montebello Islands</i> Light buoy
<b>208/2023</b> <b>209/2023</b>	Aus328 329 Aus328 329 744	<i>Muiron Islands</i> Well plug and abandonment works northwestwards Subsea operations northwestwards

## 339(T)/2023 AUSTRALIA - TEMPORARY AND PRELIMINARY NOTICES

<i>Notice</i>	<i>Charts affected</i>	<i>Locality and Subject</i>
1036/2022	Aus754	<i>Mullaloo</i> Scientific instruments
845/2022	Aus745	<i>Ningaloo Reef</i> Light buoy off station
653/2021 210/2023	Aus64 Aus64	<i>Onslow</i> Harbour works Scientific instruments
1118/2019	Aus336	<i>Point D'Entrecasteaux to Point Nuyts</i> Shoaling
583/2022 329/2023 330/2023	Aus53 Aus53 Aus53	<i>Port Hedland</i> Mooring buoys Light beacon maintenance works Scientific instruments
40/2023	Aus53 326 327 328 4070 4071 4603 4708 4722 4723	<i>Port Hedland to Cuvier Abyssal</i> Cable laying operations
1285/2019	Aus55 326	<i>Port Walcott</i> Tide gauge
540/2021 1075/2021	Aus64 743 Aus64 743	<i>Port of Ashburton</i> Light buoy off station Scientific instrument
111/2023	Aus118	<i>Princess Royal Harbour</i> Marine farm; light buoys
480/2016 731/2016	Aus327 Aus327 328	<i>Rankin Bank</i> Scientific instrument Scientific instruments southwestwards
212/2020 933/2020	Aus754 Aus754	<i>Rottnest Island</i> Scientific instruments northwestwards Scientific instrument
148/2023	Aus74 331	<i>Shark Bay</i> Scientific instrument
1039/2022	Aus754	<i>South West Break to Staggie Reef</i> Scientific instruments
509/2022	Aus112	<i>Trigg Island</i> Scientific instruments westwards
183/2022	Aus920	<b>INDIAN OCEAN</b> <i>Christmas Island</i> Mooring buoy off station
785/2022	Aus4604	<b>PACIFIC OCEAN</b> Scientific instruments
792/2022	Aus4604 PNG507	<b>PAPUA NEW GUINEA</b> <i>Ava Point</i> Light unlit
826/2020	PNG506 507 623	<i>Batumata Point</i> Shoaling
789/2018	Aus4622	<i>Bismarck Sea</i> Fish aggregating devices

## 339(T)/2023 AUSTRALIA - TEMPORARY AND PRELIMINARY NOTICES

<i>Notice</i>	<i>Charts affected</i>	<i>Locality and Subject</i>
771/2020	PNG379 647	<i>Boera Head</i> Light unlit
278/2023	PNG516 637	<i>Boli Point</i> Light unlit
279/2023	PNG516 637	<i>Bomatu Point</i> Light unlit
327/2022	PNG509 512	<i>Bonvouloir Islands</i> Light unlit
280/2023	PNG684	<i>Buka Passage</i> Light unlit
281/2023	PNG519 520	<i>Cape Nelson</i> Light unlit
963/2020 481/2021	PNG647 648 PNG647	<i>Caution Bay</i> Light beacon damaged Light beacon unlit
564/2020	PNG673	<i>Dampier Strait</i> Light buoys off station
668/2020	Aus841	<i>Dauan Island</i> Light altered
829/2022	PNG509	<i>Dekatuwe (Bright) Island</i> Light beacon unlit
968/2019	Aus545 554 PNG679 680	<i>Duke of York Island</i> Shoaling
282/2023	PNG509 513	<i>Galogalohi (Gallows) Reef</i> Light unlit
346/2019 794/2022	PNG643 Aus4622 PNG386 521 522 523	<i>Huon Gulf</i> Light buoy off station Fish aggregating devices
1331/2019	Aus625 PNG508	<i>Isulailai Point</i> Light beacon unlit
830/2022	PNG508 509 628	<i>Kanaweya (Shortland) Reefs to Nuakata Passage</i> Light beacons unlit
116/2021	PNG392 393 543 666	<i>Kavieng to Neitab Island</i> Shoaling
516/2020	PNG674 677	<i>Kimbe</i> Light beacon unlit
283/2023	PNG515 516 637	<i>Kitava Island</i> Light unlit
284/2023	PNG625	<i>Kui (Mekinley) Island</i> Light unlit
286/2019	PNG646	<i>Madang Harbour</i> Shoaling
118/2021	Aus399 4604 4622 PNG397 684	<i>Madehas Island</i> Light unlit

**339(T)/2023 AUSTRALIA - TEMPORARY AND PRELIMINARY NOTICES**

<i>Notice</i>	<i>Charts affected</i>	<i>Locality and Subject</i>
<b>1110/2019</b>	PNG628	<i>Oreore Channel</i> Light buoy off station
<b>985/2021</b>	Aus840 841	<i>Saibai Island</i> Shoaling
<b>670/2022</b>	PNG519	<i>Star Reefs Passage</i> Shoaling
<b>285/2023</b>	PNG514	<i>Tamiaris Reef</i> Light unlit
<b>1067/2021</b>	Aus4604 4622 PNG545 554 680	<i>Tavui Point</i> Light unlit
<b>208/2022</b>	Aus4622 PNG389 651	<i>Unei Island</i> Light unlit
<b>831/2022</b>	PNG543 666	<i>Wadei Island</i> Light beacon unlit
<b>SOLOMON ISLANDS</b>		
<b>44/2020</b>	SLB104	<i>Bina Harbour</i> Shoaling
<b>91/2018</b>	SLB102 301 302	<i>Ghizo Island</i> Shoaling
<b>677/2017</b>	SLB101	<i>Honiara and Lungga Roads</i> Shoaling
<b>678/2017</b>	SLB101 201	<i>Lungga Point</i> Light beacon unlit
<b>252/2023</b>	Aus4622 SLB302	<i>New Georgia Island</i> Light beacons unlit
<b>847/2018</b>	SLB102 301 302	<i>Nusatupe Island</i> Topmark destroyed
<b>406/2020</b>	SLB102	<i>Port Noro to Kuri Point</i> Shoaling
<b>SOUTHERN OCEAN</b>		
<b>80/2022</b>	Aus600	<i>Antarctica</i> Shoaling
<b>TIMOR-LESTE</b>		
<b>987/2018</b>	Aus901	<i>Dili</i> Light unlit
<b>361/2022</b>	Aus312 313 321	Shoaling



II

**HYDROGRAPHIC REPORTS**

NIL

To accompany Australian Notice to Mariners 307/2023

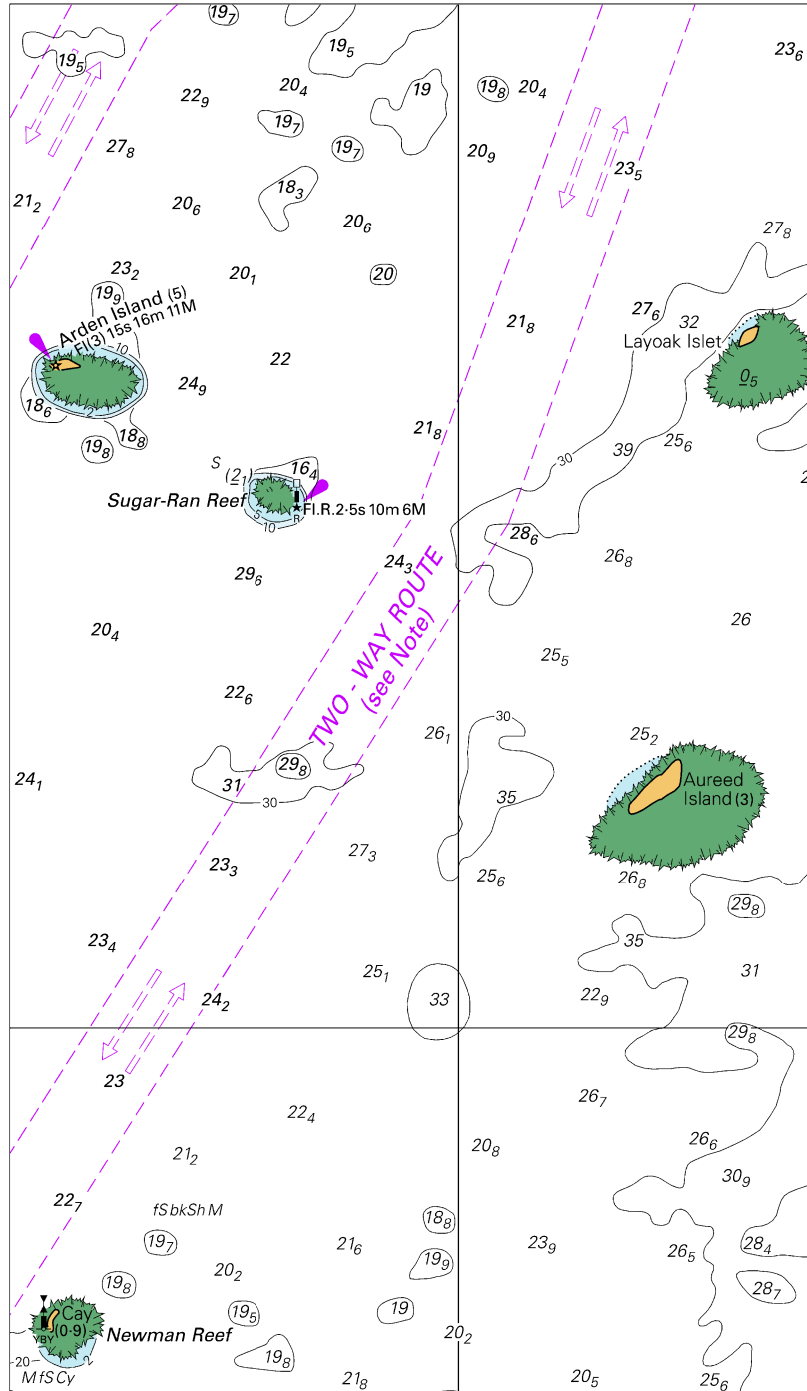

Block for chart Aus 837

(105.8 x 183.5mm)

To accompany Australian Notice to Mariners 307/2023

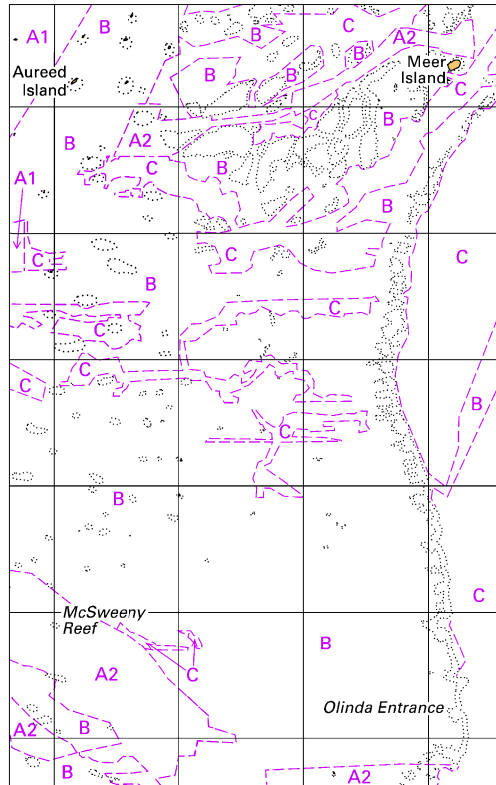

Block for chart Aus 837

(65.5 x 103.5mm)

© Commonwealth of Australia 2023

To accompany Australian Notice to Mariners 307/2023

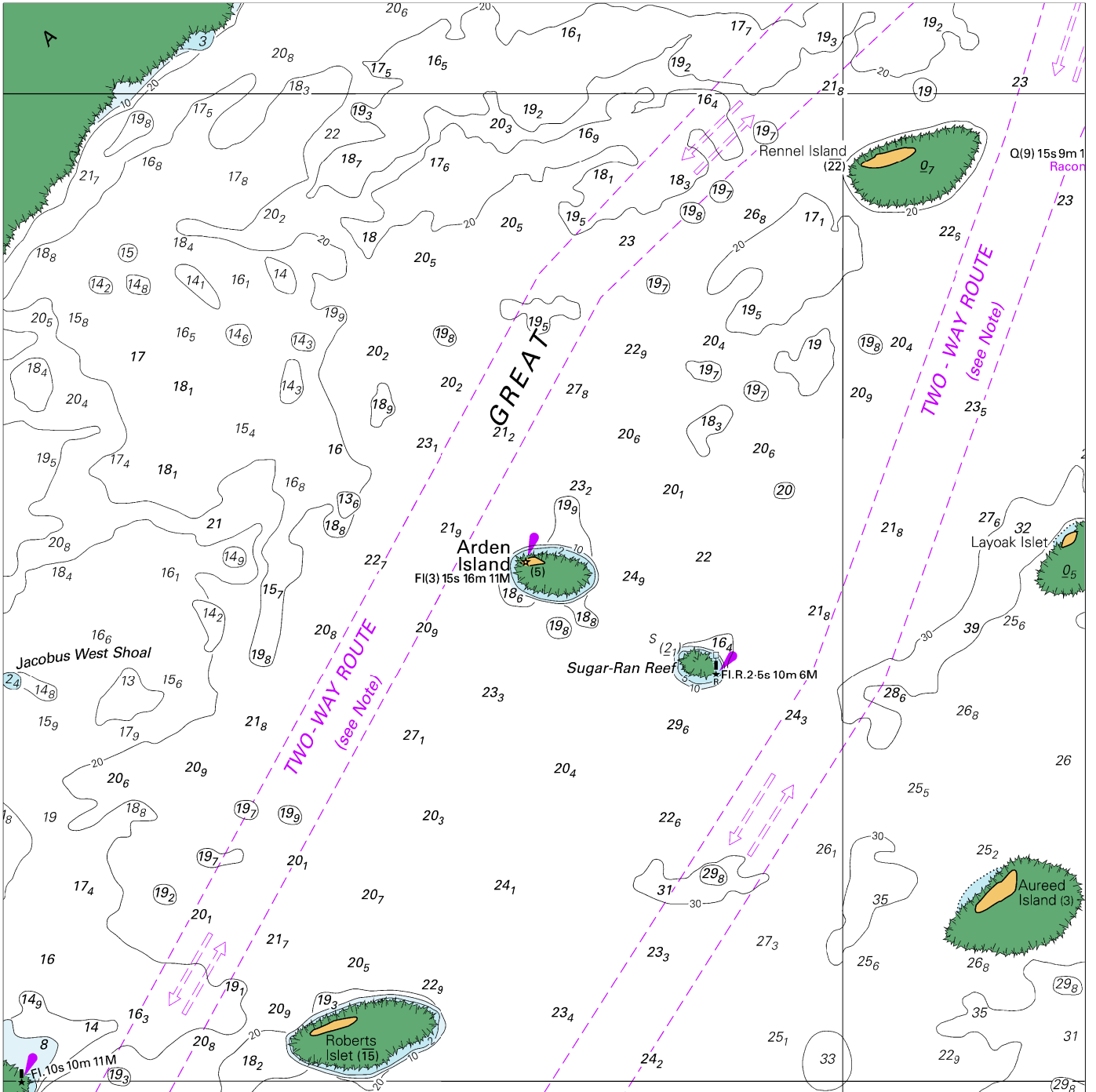

Block for chart Aus 840

© Commonwealth of Australia 2023

(182.4 x 183.9mm)

To accompany Australian Notice to Mariners 307/2023

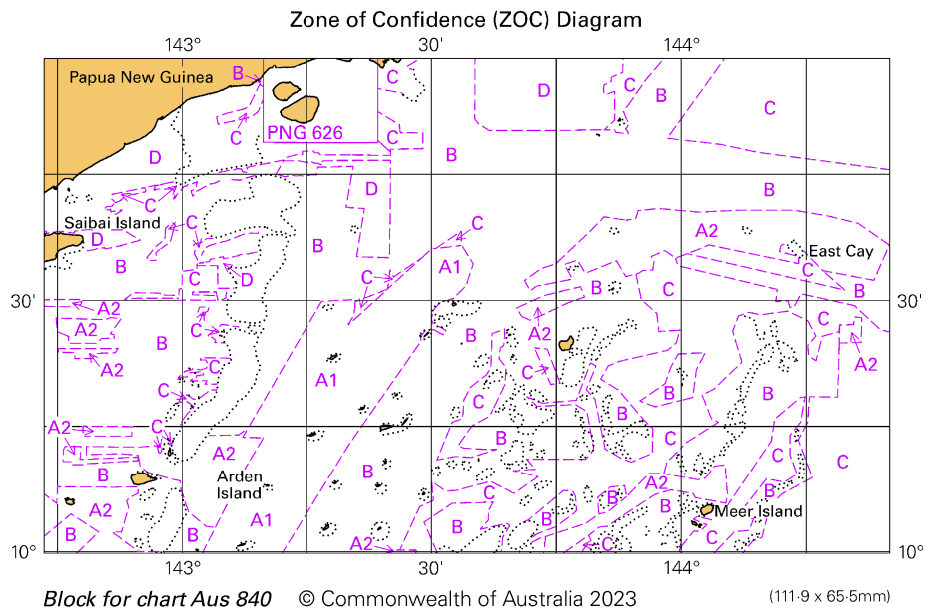

To accompany Australian Notice to Mariners 307/2023

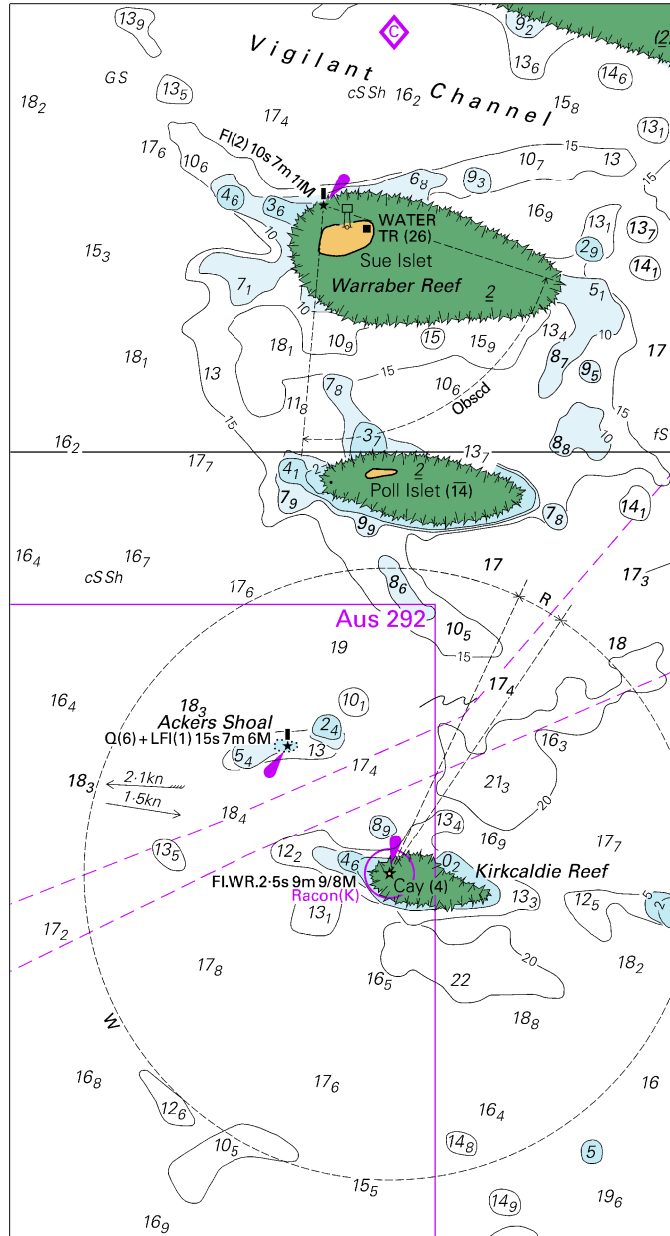

Block for chart Aus 841

(88.3 x 163.1mm)

© Commonwealth of Australia 2023

To accompany Australian Notice to Mariners 307/2023

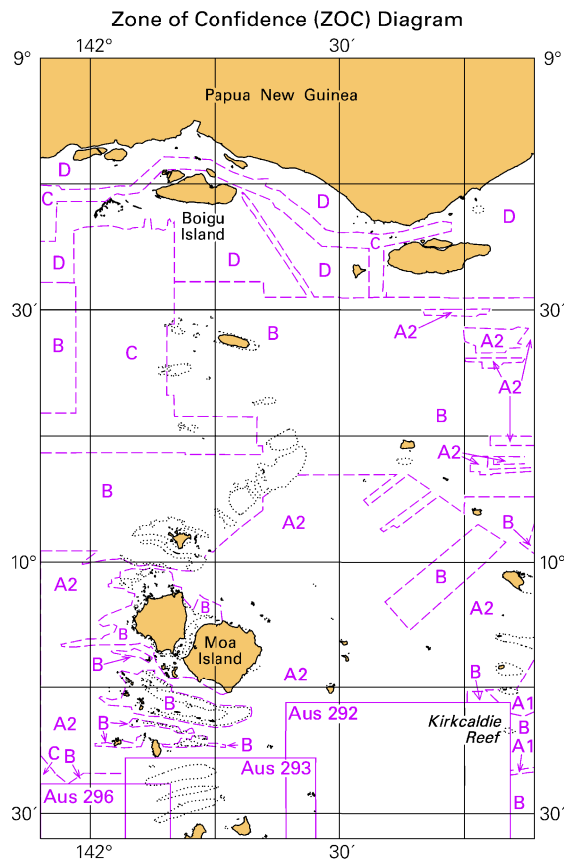

Block for chart Aus 841 (65.5 x 103.3mm)  
© Commonwealth of Australia 2023

To accompany Australian Notice to Mariners 311/2023

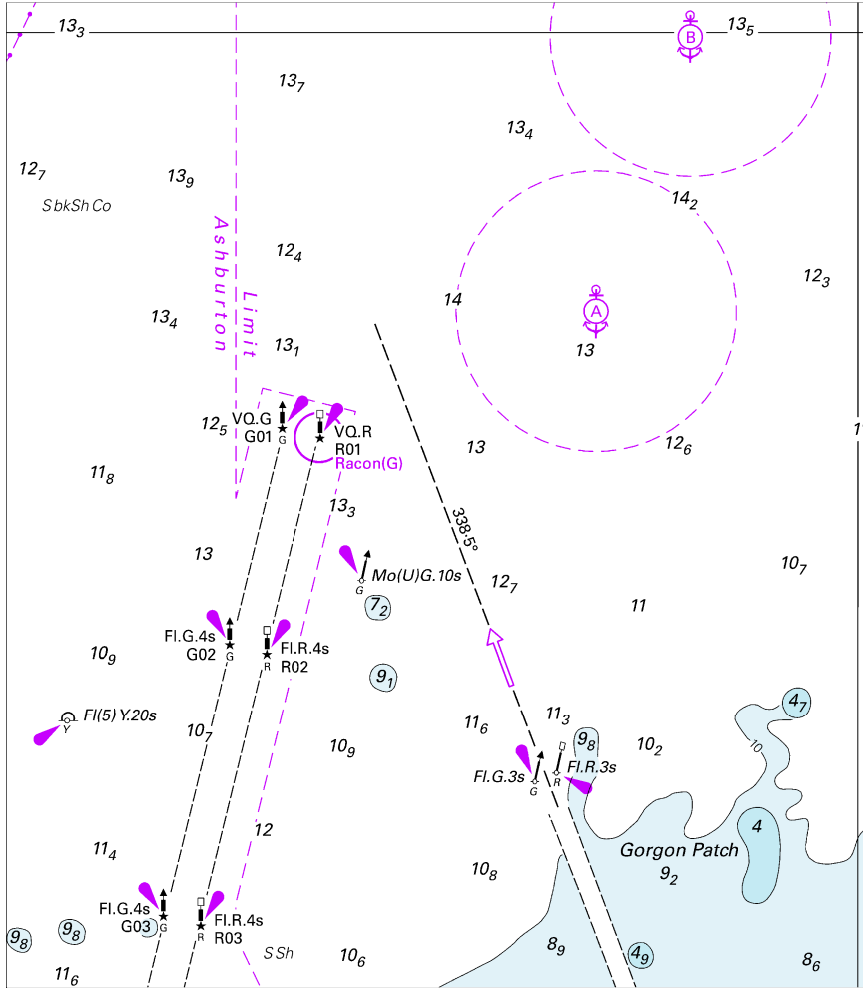

Block A for chart Aus 64 © Commonwealth of Australia 2023

(114.7 x 130.4mm)



To accompany Australian Notice to Mariners 311/2023

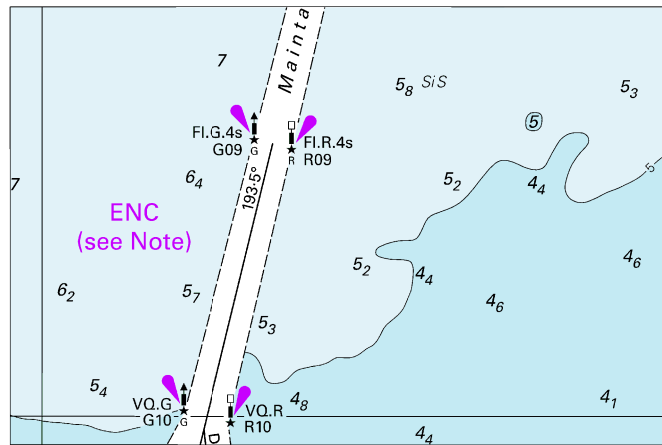

Block B for chart Aus 64

(87.6 x 57.8mm)

© Commonwealth of Australia 2023