



1 September 2023

Edition 18

AUSTRALIAN NOTICES TO MARINERS

Notices 734 - 789

Published fortnightly by the Australian Hydrographic Office



Australian Notices to Mariners are the authority for correcting charts and publications published by the Australian Hydrographic Office covering Australia, Papua New Guinea, Solomon Islands, Australian Antarctic Territory and Timor-Leste.

Commodore S.T. DUNNE RAN
Hydrographer of Australia

SECTIONS.

- I. **Australian Notices to Mariners, including blocks and notes.**
- II. **Hydrographic Reports.**

SUPPLEMENTS.

- I. **Tracings**
- II. **Cumulative List of Australian Notices to Mariners.**
- III. **Cumulative List of Temporary and Preliminary Australian Notices to Mariners.**
- IV. **Temporary and Preliminary Notices in force.**

© Commonwealth of Australia 2023

This work is copyright. Apart from any use permitted under the Copyright Act 1968, no part may be reproduced by any process, adapted, communicated or commercially exploited without prior written permission from The Commonwealth represented by the Australian Hydrographic Office.

IMPORTANT NOTICE

This edition of Notices to Mariners includes all significant information affecting AHO products which the AHO has become aware of since the last edition. All reasonable efforts have been made to ensure the accuracy and completeness of the information, including third party information, on which these updates are based. The AHO regards third parties from which it receives information as reliable, however the AHO cannot verify all such information and errors may therefore exist. The AHO does not accept liability for errors in third party information.

GENERAL INSTRUCTIONS

The substance of these notices should be inserted on the charts affected.

Bearings are referred to the true compass and are reckoned clockwise from North; those relating to lights are given as seen by an observer from seaward.

Positions quoted in notices relate to WGS84 which is the horizontal datum for all charts produced by the Australian Hydrographic Office.

The range quoted for a light is its nominal range.

Depths are with reference to the chart datum of each chart. Heights are above mean high water springs or mean higher high water, as appropriate.

The capital letter (P) or (T) after the number of any notice denotes a preliminary or temporary notice respectively, which are contained separately at the end of the permanent notices.

REPORTING OF DANGERS

Mariners are particularly requested to notify the AUSTRALIAN HYDROGRAPHIC OFFICE, Locked Bag 8801 Wollongong, NSW 2500 (e-mail datacentre@hydro.gov.au or, alternatively by filling in and submitting the [Hydrographic Notes](#) forms located on the web site – www.hydro.gov.au), immediately on the discovery of new dangers or suspected dangers to navigation. For changes or defects in aids to navigation notify AusSAR (Fax 02-6230 6868 or email rccaus@amsa.gov.au).

AUTHORISED USE

Copies of Australian notices are available free of charge from the Australian Hydrographic Office (AHO) website (www.hydro.gov.au) and through the eNotices (email) service (www.hydro.gov.au/enotices/enotices.htm).

Individual Notices may be copied for the purpose of inserting Notice substance on official charts and publications. Paper copies may be printed by chart agents and distributed to customers on a cost recovery basis. Participating chart agents are listed on the AHO website as providing a 'Paper Notices to Mariners' service (www.hydro.gov.au/webapps/jsp/agents/agents-list.jsp). Copies of the notices may not be sold for profit without prior written agreement.

NUMERICAL INDEX OF NOTICES TO MARINERS

Edition No 18

Notices	Aus Chart, INT Chart, ENC Cell, AHP, BA Pubs
734	PNG 519
735	Aus 799
736	Aus 812
737	Aus 813, 814
738	Aus 807
739	Aus 815
740	Aus 237
741	Aus 817, 818
742	Aus 252, 253
743	Aus 301
744	Aus 826
745	Aus 81, 332
746	Aus 64, 743
747	Aus 314
748	Aus 320, 730
749	Aus 167
750(T)	Aus 209
751(T)	Aus 268, 825, 826
752(T)	Aus 246
753(T)	Aus 237
754(T)	Aus 242
755(T)	Aus 245, 819, 820
756(T)	Aus 249, 250
757(T)	Aus 249, 250
758(T)	Aus 250
759(T)	Aus 6
760(T)	Aus 236
761(T)	Aus 827, 828
762(T)	Aus 260
763(T)	Aus 4
764(T)	Aus 262
765(T)	Aus 20
766(T)	Aus 15
767(T)	Aus 73
768(T)	Aus 327, 742
769(T)	Aus 116, 755
770(T)	Aus 81
771(T)	Aus 332
772(T)	Aus 753, 754, 4708, 4709, INT 708, 709
773(T)	Aus 116
774(T)	Aus 112
775(T)	Aus 155
776(T)	Aus 155
777(T)	Aus 143, 155
778(T)	Aus 151
779(T)	Aus 173, 795
780(T)	Aus 790
781(T)	Aus 790, 799, 4709, INT 709
782(T)	Aus 171, 796
783(T)	Aus 171
784(P)	Aus 163, 164, 167, 487, 790, 798, 800
785(T)	Aus 163, 164, 167, 179, 487, 790, 798, 799, 800
786(T)	Aus 487, 790
787(T)	Aus 790, 799
788(T)	SLB 101
789(T)	SLB 102, 302

NUMERICAL INDEX OF CHARTS AFFECTED

Edition No 18

Aus Chart	Notices
Aus 4	763(T)
Aus 6	759(T)
Aus 15	766(T)
Aus 20	765(T)
Aus 64	746
Aus 73	767(T)
Aus 81	745, 770(T)
Aus 112	774(T)
Aus 116	769(T), 773(T)
Aus 143	777(T)
Aus 151	778(T)
Aus 155	775(T), 776(T), 777(T)
Aus 163	784(P), 785(T)
Aus 164	784(P), 785(T)
Aus 167	749, 784(P), 785(T)
Aus 171	782(T), 783(T)
Aus 173	779(T)
Aus 179	785(T)
Aus 209	750(T)
Aus 236	760(T)
Aus 237	740, 753(T)
Aus 242	754(T)
Aus 245	755(T)
Aus 246	752(T)
Aus 249	756(T), 757(T)
Aus 250	756(T), 757(T), 758(T)
Aus 252	742
Aus 253	742
Aus 260	762(T)
Aus 262	764(T)
Aus 268	751(T)
Aus 301	743
Aus 314	747
Aus 320	748
Aus 327	768(T)
Aus 332	745, 771(T)
Aus 487	784(P), 785(T), 786(T)
Aus 730	748
Aus 742	768(T)
Aus 743	746
Aus 753	772(T)
Aus 754	772(T)
Aus 755	769(T)
Aus 790	780(T), 781(T), 784(P), 785(T), 786(T), 787(T)
Aus 795	779(T)
Aus 796	782(T)
Aus 798	784(P), 785(T)
Aus 799	735, 781(T), 785(T), 787(T)
Aus 800	784(P), 785(T)
Aus 807	738
Aus 812	736
Aus 813	737
Aus 814	737
Aus 815	739

Aus Chart	Notices
Aus 817	741
Aus 818	741
Aus 819	755(T)
Aus 820	755(T)
Aus 825	751(T)
Aus 826	744, 751(T)
Aus 827	761(T)
Aus 828	761(T)
Aus 4708	772(T)
Aus 4709	772(T), 781(T)
PNG 519	734
SLB 101	788(T)
SLB 102	789(T)
SLB 302	789(T)

INT Chart	Notices
INT 708	772(T)
INT 709	772(T), 781(T)

734 AUSTRALIA - Products - New Charts, New Editions, Withdrawn Charts

Australian Hydrographic Office , UKHO

New Charts

<i>Chart</i>	<i>Title and Geographical limits</i>	<i>Scale</i>	<i>Publication Date</i>	<i>Remarks</i>
NIL				

New Electronic Navigation Chart (Aus ENC)

<i>Cell Name</i>	<i>Title</i>	<i>Publication Date</i>	<i>Remarks</i>
NIL			

New Editions and Withdrawn Charts

<i>Chart</i>	<i>Title</i>	<i>Scale</i>	<i>Publication Date</i>	<i>Remarks</i>
PNG 519 (Edition 2)	Papua New Guinea - North East Coast - Ward Hunt Strait to Star Reefs Passage	1:150 000	1 September 2023	New edition with general updating throughout; including new bathymetric data. Chart PNG 519 Edition 1 dated 24 January 2020 is now superseded and must be withdrawn from use.

Admiralty publication

<i>NP No</i>	<i>Title</i>	<i>Date</i>	<i>Remarks</i>
NP286(4)	ADMIRALTY List of Radio Signals. Pilot Services, Vessel Traffic Services and Port Operations Indian sub-continent, South East Asia and Australasia Volume 6(4), 4th Edition (2023).	7/9/2023	The 3rd Edition (2022) of NP286(4) is cancelled.

Chart permanently withdrawn

Charts listed above as withdrawn no longer meet chart carriage requirements and should be marked as "superseded" and replaced with the new chart/ new edition listed prior to passage through the area covered by the new chart.

When placing orders with a chart agent between notice of forthcoming edition and its publication, mariners should advise whether their order pertains to the current edition or the new edition.

For further details refer to the AHO website at www.hydro.gov.au for new edition and new chart stock arrival information.

735 AUSTRALIA - Products - New Charts and New Editions to be published shortly

Australian Hydrographic Office

New Charts to be published shortly

<i>Chart</i>	<i>Title</i>	<i>Scale</i>	<i>Remarks</i>
NIL			

New Editions to be published shortly

<i>Chart</i>	<i>Title</i>	<i>Scale</i>	<i>Remarks</i>
NIL			

Charts to be withdrawn without replacement 15 September 2023

<i>Chart</i>	<i>Title</i>	<i>Scale</i>	<i>Remarks</i>
Aus 799 Edition 1	Australia - Tasmania - Stony Head to Rocky Cape	1:150 000	14 June 1996 Paper chart rationalisation

736 AUSTRALIA - NEW SOUTH WALES - Clarence River - Yamba - Depths

Port Authority of New South Wales

Aus 812 [381/2023]

Insert accompanying block

29° 26'.5 S

153° 21'.0 E

737 AUSTRALIA - NEW SOUTH WALES - Kingscliff - Pipeline*Former Notice - 528(T)/2022 is cancelled*

Harcan Marine

Aus 813 [NE 26/5/2023]

Insert intake pipeline, between

28° 14'.76 S

153° 34'.89 E

28° 15'.07 S

153° 34'.44 E

Aus 814 [521/2023]

Insert intake pipeline, between

28° 14'.76 S

153° 34'.89 E

28° 15'.07 S

153° 34'.44 E

738 AUSTRALIA - NEW SOUTH WALES - Warden Head - Light

Transport for NSW

Aus 807 [NE 7/7/2023]Amend light to *Fl(4)20s 17M*

35° 21'.9 S

150° 29'.5 E

739 AUSTRALIA - QUEENSLAND - Barwon Bank - Fish aggregating device

Department of Agriculture and Fisheries

Aus 815 [692/2023]Move light buoy
to

26° 36'.1 S

153° 25'.9 E

26° 34'.52 S

153° 27'.21 E

740 AUSTRALIA - QUEENSLAND - Brisbane River - Lytton and Quarantine Reach - Light buoy

Maritime Safety Queensland Notice 387/2023

Aus 237 [519/2023]

Delete light buoy

27° 25'.19 S

153° 08'.58 E

741 AUSTRALIA - QUEENSLAND - Bundaberg - Scientific instrument

Maritime Safety Queensland Notice 367/2023

Aus 817 [599/2023]Move light buoy
to

24° 40'.9 S

152° 29'.7 E

24° 40'.82 S

152° 30'.14 E

Aus 818 [549/2023]Move light buoy
to

24° 40'.9 S

152° 29'.7 E

24° 40'.82 S

152° 30'.14 E

742 AUSTRALIA - QUEENSLAND - Daydream Island - Nav aids

Former Notice - 418(T)/2017 is cancelled
Maritime Safety Queensland

Aus 252 [645/2023]

Insert	starboard lateral light buoy, <i>Fl.G.3s</i> , without topmark	20° 14'.61 S	148° 49'.76 E
--------	----------------------------------------------------------------	--------------	---------------

Delete	dashed and continuous line with legend 242·5°, emanating from lights	20° 15'.1 S	148° 48'.9 E
	lights	20° 15'.1 S	148° 48'.9 E

Aus 253 [416/2022]

Insert	starboard lateral light buoy, <i>Fl.G.3s</i> , without topmark	20° 14'.608 S	148° 49'.764 E
--------	----------------------------------------------------------------	---------------	----------------

Delete	dashed and continuous line with legend 242·3°, emanating from lights	20° 15'.10 S	148° 48'.86 E
	lights	20° 15'.10 S	148° 48'.86 E

743 AUSTRALIA - QUEENSLAND - Skardon River - Anchorages; mooring buoys

Maritime Safety Queensland Notice 356(T)/2023

Aus 301 [258/2023]

Amend	berth desig to OA	11° 44'.5 S	141° 43'.2 E
	lit mooring buoy to <i>Fl.Y.5s</i>	11° 45'.5 S	141° 51'.6 E

Delete	lit mooring buoy	11° 44'.7 S	141° 54'.0 E
--------	------------------	-------------	--------------

Aus 301 (Skardon River) [258/2023]

Insert	anchor berth, desig OA1, with 0·32M radius swinging circle centred on	11° 44'.89 S	141° 51'.37 E
	anchor berth, desig IA, with 0·32M radius swinging circle centred on	11° 45'.20 S	141° 54'.00 E
	anchor berth, desig OA2, with 0·32M radius swinging circle centred on	11° 45'.46 S	141° 50'.99 E

Amend	lit mooring buoy to <i>Fl.Y.5s</i>	11° 45'.0 S	141° 51'.8 E
	lit mooring buoy to <i>Fl.Y.5s</i>	11° 45'.3 S	141° 51'.8 E
	lit mooring buoy to <i>Fl.Y.5s</i>	11° 45'.5 S	141° 51'.6 E
	lit mooring buoy to <i>Fl.Y.5s</i>	11° 45'.7 S	141° 56'.9 E

Delete	lit mooring buoy	11° 44'.7 S	141° 54'.0 E
	anchorage, centred on	11° 45'.2 S	141° 51'.3 E
	lit mooring buoy	11° 45'.5 S	141° 54'.5 E
	anchorage, centred on	11° 45'.7 S	141° 54'.0 E

744 AUSTRALIA - QUEENSLAND - Upstart Bay - Light buoy

Maritime Safety Queensland Notice 370/2023

Aus 826 [427/2023]

Insert	west cardinal cylindrical light buoy, Q(9)15s, with topmark	19° 46'.14 S	147° 44'.61 E
--------	-------------------------------------------------------------	--------------	---------------

Delete	drying height, 0 ₃ m	19° 46'.3 S	147° 44'.6 E
--------	---------------------------------	-------------	--------------

745 AUSTRALIA - WESTERN AUSTRALIA - Geraldton - Champion Bay - Rock

Precision Hydrographic Services

Aus 81 [649/2023]

Delete	rock	28° 43'.61 S	114° 36'.59 E
--------	------	--------------	---------------

Aus 332 [309/2023]

Delete	rock	28° 43'.6 S	114° 36'.6 E
--------	------	-------------	--------------

746 AUSTRALIA - WESTERN AUSTRALIA - Port of Ashburton - Scientific instrument

Former Notice - 540(T)/2021 is cancelled
Pilbara Ports Authority Notice A13/2023

Aus 64 [648/2023]

Move	light buoy	21° 32'.5 S	115° 02'.0 E
	to	21° 32'.23 S	115° 01'.58 E

Aus 743 [648/2023]

Move	light buoy	21° 32'.5 S	115° 02'.0 E
	to	21° 32'.23 S	115° 01'.58 E

747 AUSTRALIA - WESTERN AUSTRALIA - Sahul Banks - Jabiru Shoals - Wells

ERM

Aus 314 [428/2023]

Insert	well depth, 147m	11° 51'.41 S	124° 54'.19 E
--------	------------------	--------------	---------------

Replace	well depth, 307m, with well depth, 297m	11° 37'.8 S	125° 01'.5 E
---------	-----------------------------------------	-------------	--------------

748 AUSTRALIA - WESTERN AUSTRALIA - Saint George Basin - Depths

Australian Hydrographic Office

Aus 320 [555/2023]

Insert	accompanying block	15° 22'.5 S	125° 01'.0 E
--------	--------------------	-------------	--------------

Aus 730 [NE 9/6/2023]

Insert	accompanying block	15° 24'.5 S	124° 58'.5 E
--------	--------------------	-------------	--------------

749 AUSTRALIA - TASMANIA - River Tamar - West Arm - Nav aids

Marine and Safety Tasmania Notice M312/2023

Aus 167 [940/2022]

Insert	port lateral beacon without topmark	41° 08'.252 S	146° 48'.248 E
--------	-------------------------------------	---------------	----------------

Delete	buoy	41° 08'.24 S	146° 48'.22 E
--------	------	--------------	---------------

750(T)/2023 AUSTRALIA - NEW SOUTH WALES - Port Stephens - Scientific instruments

Manly Hydraulics Laboratory

Special light buoys, *Fl. Y. 3s*, exist in positions 32° 41'.53 S 152° 01'.92 E and 32° 41'.78 S 152° 05'.10 E.

Chart temporarily affected - Aus 209

751(T)/2023 AUSTRALIA - QUEENSLAND - Bowen - Military exercise completed

Former Notice - 609(T)/2023 is cancelled

Maritime Safety Queensland

Cancel this notice on receipt.

Chart formerly affected - Aus 268 - Aus 825 - Aus 826

752(T)/2023 AUSTRALIA - QUEENSLAND - Boyne River - Light buoy restored

Former Notice - 395(T)/2023 is cancelled

Maritime Safety Queensland

Cancel this notice on receipt.

Chart formerly affected - Aus 246

753(T)/2023 AUSTRALIA - QUEENSLAND - Brisbane River - Hamilton Reach - Lights unlit

Maritime Safety Queensland Notice 390(T)/2023

The light, *Iso.R. 2s (F. Y Day) No13RS* (27° 26'.99 S 153° 05'.49 E), is unlit.

The light beacon, *Q.R (F Day)* (27° 26'.96 S 153° 05'.41 E), is unlit. A temporary port lateral light, *Fl.R. 4s*, has been established on the beacon.

Mariners are advised to navigate with caution in the area.

Chart temporarily affected - Aus 237

754(T)/2023 AUSTRALIA - QUEENSLAND - Bundaberg - Burnett River - Light beacon charted

Former Notice - 455(T)/2018 is cancelled

Maritime Safety Queensland Notice 268/2018

Cancel this notice on receipt.

Chart formerly affected - Aus 242

755(T)/2023 AUSTRALIA - QUEENSLAND - Fishermans Landing Wharves to Douglas Shoal - Dredging operations
 Maritime Safety Queensland Notice 378(T)/2023, 379(T)/2023, Great Barrier Reef Marine Park Authority

The dredge *Gateway* and support vessels are conducting dredging operations in an area bounded by the following positions:

23° 06'.38 S 151° 37'.35 E
 23° 06'.38 S 151° 42'.95 E
 23° 04'.67 S 151° 42'.95 E
 23° 04'.67 S 151° 37'.35 E.

The dredge will connect to a floating pipeline, marked by lights, near Fishermans Landing Wharves where the spoil will be deposited. The dredge will deploy anchors marked by special light buoys.

An exclusion zone exists in an area bounded by the coast and the following positions:

23° 46'.34 S 151° 09'.96 E
 23° 46'.27 S 151° 10'.26 E
 23° 46'.73 S 151° 10'.45 E
 23° 46'.83 S 151° 10'.09 E.

Only authorised vessels are permitted to enter the area.

Vessels will monitor VHF Ch 12 and Ch 16.

Mariners are advised to navigate with caution in the area and keep well clear.

Chart temporarily affected - Aus 245 - Aus 819 - Aus 820

756(T)/2023 AUSTRALIA - QUEENSLAND - Hay Point - Dredging operations completed

Former Notice - 700(T)/2021 is cancelled

Maritime Safety Queensland Notice 372(T)/2023

Cancel this notice on receipt.

Chart formerly affected - Aus 249 - Aus 250

757(T)/2023 AUSTRALIA - QUEENSLAND - Hay Point - Mooring buoys

Former Notice - 358(T)/2023 is cancelled

Maritime Safety Queensland Notice 383(T)/2023

Daytime mooring buoys exist in the following positions:

21° 17'.75 S 149° 18'.48 E
 21° 17'.74 S 149° 18'.71 E
 21° 17'.73 S 149° 18'.92 E.

A cyclone mooring buoy exists in position 21° 20'.02 S 149° 23'.27 E.

Chart temporarily affected - Aus 249 - Aus 250

758(T)/2023 AUSTRALIA - QUEENSLAND - Hay Point - Mooring buoy

Maritime Safety Queensland Notice 384(T)/2023

A lit yellow mooring buoy, *Fl. Y. 3s*, exists in position 21° 17'.33 S 149° 17'.90 E.

Chart temporarily affected - Aus 250

759(T)/2023 AUSTRALIA - QUEENSLAND - Karumba - Shoaling*Former Notice - 378(T)/2021 is cancelled*

Maritime Safety Queensland Notice 382(T)/2023

Shoaling exists in the entrance channel between light beacon No8 (17° 26'.36 S 140° 44'.73 E) and light beacon No10 (17° 26'.65 S 140° 45'.32 E).

Mariners should navigate between the Elbow Bank lateral light buoys to follow the change in channel position.

Mariners are advised to navigate with caution in the area.

Chart temporarily affected - Aus 6**760(T)/2023 AUSTRALIA - QUEENSLAND - Moreton Bay - Kounungai - Wreck salvaged; light buoy removed***Former Notice - 440(T)/2019 is cancelled*

Maritime Safety Queensland

Cancel this notice on receipt.

Chart formerly affected - Aus 236**761(T)/2023 AUSTRALIA - QUEENSLAND - Orpheus Island - Obstructions; light buoys**

Maritime Safety Queensland Notice 371(T)/2023

Aluminium biofilter pods exist on the seabed between two special light buoys, *Fl.Y.2-5s*, in positions 18° 36'.23 S 146° 28'.81 E and 18° 36'.13 S 146° 28'.80 E.

Mariners are advised not to navigate between the buoys and to navigate with caution in the area.

Chart temporarily affected - Aus 827 - Aus 828**762(T)/2023 AUSTRALIA - QUEENSLAND - Thirsty Sound - Light buoy restored***Former Notice - 1025(T)/2022 is cancelled*

Maritime Safety Queensland

Cancel this notice on receipt.

Chart formerly affected - Aus 260**763(T)/2023 AUSTRALIA - QUEENSLAND - Weipa - South Channel - Harbour works completed***Former Notice - 393(T)/2019 is cancelled*

Maritime Safety Queensland Notice 167(T)/2019

Cancel this notice on receipt.

Chart formerly affected - Aus 4**764(T)/2023 AUSTRALIA - QUEENSLAND - Yorkeys Knob - Shoaling; light buoy**

Maritime Safety Queensland Notice 381(T)/2023

Shoaling exists at the entrance to the marina and is marked by a special light buoy, *Fl.Y.2-5s*, in position 16° 48'.03 S 145° 43'.00 E.

Mariners are advised to navigate with caution in the area.

Chart temporarily affected - Aus 262

765(T)/2023 AUSTRALIA - NORTHERN TERRITORY - Clarence Strait - Adam Bay - Obstructions; wrecks
EGS Survey Pty Ltd

Obstructions exist as follows:

<i>Position</i>	<i>Remarks</i>
12° 07'.88 S 131° 08'.99 E	least depth 11.9m
12° 07'.59 S 131° 11'.54 E	least depth 10.7m.

Wrecks exist as follows:

<i>Position</i>	<i>Remarks</i>
12° 08'.37 S 131° 11'.25 E	least depth 11.4m
12° 05'.67 S 131° 13'.44 E	least depth 9.1m
12° 05'.10 S 131° 14'.34 E	least depth 13.0m.

Chart temporarily affected - Aus 20

766(T)/2023 AUSTRALIA - NORTHERN TERRITORY - Gove Harbour - Light buoy restored

Former Notice - 716(T)/2023 is cancelled
Northern Territory Government

Cancel this notice on receipt.

Chart formerly affected - Aus 15

767(T)/2023 AUSTRALIA - WESTERN AUSTRALIA - Carnarvon - Obstructions

Department of Transport WA Notice 5769/2023

Pylons, 30cm below the surface, exist in the vicinity of position 24° 54'.35 S 113° 38'.61 E.

Mariners are advised to navigate with caution in the area.

Chart temporarily affected - Aus 73

768(T)/2023 AUSTRALIA - WESTERN AUSTRALIA - Dampier Archipelago - Mooring buoy relit northwards

Former Notice - 681(T)/2023 is cancelled
Vermilion Oil and Gas Australia

Cancel this notice on receipt.

Chart formerly affected - Aus 327 - Aus 742

769(T)/2023 AUSTRALIA - WESTERN AUSTRALIA - Geographe Bay - Scientific instruments

Department of Transport WA Notice 5797/2023

Scientific instruments marked by special spherical light buoys, *Fl.Y.1-5s*, exist in the following positions:

33° 37'.33 S 115° 23'.86 E
33° 37'.34 S 115° 23'.67 E
33° 37'.77 S 115° 22'.47 E
33° 37'.78 S 115° 22'.52 E
33° 36'.63 S 115° 24'.91 E
33° 36'.64 S 115° 24'.92 E.

Chart temporarily affected - Aus 116 - Aus 755

770(T)/2023 AUSTRALIA - WESTERN AUSTRALIA - Geraldton - Harbour works
Mid West Ports Notice 9/2023

Construction works are in progress in the vicinity of position 28° 46'.40 S 114° 36.19 E.

Special light buoys exist in the following positions:

28° 46'.37 S 114° 36.19 E
28° 46'.38 S 114° 36.20 E
28° 46'.43 S 114° 36.21 E
28° 46'.44 S 114° 36.19 E.

Mariners are advised to navigate with caution in the area.

Chart temporarily affected - Aus 81

771(T)/2023 AUSTRALIA - WESTERN AUSTRALIA - Kalbarri - Survey operations northwards completed
Former Notice - 626(T)/2023 is cancelled
Department of Transport WA

Cancel this notice on receipt.

Chart formerly affected - Aus 332

772(T)/2023 AUSTRALIA - WESTERN AUSTRALIA - Ledge Point - Survey operations westwards
Ocius Technology

Unmanned surface vehicle (USV), *Bluey Unmanned*, is conducting survey operations in an area bounded by the following positions:

31° 20'.0 S 114° 00'.0 E
31° 20'.0 S 115° 12'.0 E
31° 00'.0 S 115° 12'.0 E
31° 00'.0 S 114° 00'.0 E.

Mariners are advised to navigate with caution in the area.

Chart temporarily affected - Aus 753 - Aus 754 - Aus 4708 (INT 708) - Aus 4709 (INT 709)

773(T)/2023 AUSTRALIA - WESTERN AUSTRALIA - Port Geographe Marina - Dredging operations
Department of Transport WA Notice 5800(T)/2023

The dredge *Mudlark I* is conducting dredging operations at the entrance to the marina (33° 37'.74 S 115° 23'.38 E).

A floating and submerged pipeline exists from the dredge and is marked by special light buoys.

The dredge will display appropriate lights and shapes and will monitor VHF Ch 16, Marine 27 and MHz Ch 88.

Mariners are advised to contact the dredge if they are unsure where to safely pass.

Spoil will be deposited in the spoil ground (33° 37'.42 S 115° 23'.72 E) which is marked by special light buoys in the following positions:

33° 37'.45 S 115° 23'.50 E
33° 37'.37 S 115° 23'.67 E
33° 37'.37 S 115° 23'.88 E
33° 37'.46 S 115° 23'.88 E
33° 37'.46 S 115° 23'.61 E
33° 37'.49 S 115° 23'.56 E.

Mariners are advised to navigate with caution in the area.

Chart temporarily affected - Aus 116

774(T)/2023 AUSTRALIA - WESTERN AUSTRALIA - Rottnest Island - Thomson Bay - Rock
Department of Transport WA Notice 5796/2023

A rock outcrop has been reported in position 31° 59'.82 S 115° 32'.64 E.

Mariners are advised to navigate with caution in the area.

Chart temporarily affected - Aus 112

775(T)/2023 AUSTRALIA - VICTORIA - Port Phillip - Wyndham Marina - Light buoy restored
Former Notice - 35(T)/2021 is cancelled
Parks Victoria Notice 339/2023

Cancel this notice on receipt.

Chart formerly affected - Aus 155

776(T)/2023 AUSTRALIA - VICTORIA - Port Phillip - Port Melbourne Channel - Light beacon destroyed
Ports Victoria Notice 346(T)/2023

The port lateral light beacon, *Fl(2)R.4s No8* (37° 53'.86 S 144° 55'.58 E), has been destroyed; an obstruction, with least depth 8.6m, and a virtual AIS exist in situ.

A port lateral light buoy, *Fl(2)R.4s*, exists in position 37° 53'.83 S 144° 55'.59 E.

Mariners are advised to navigate with caution in the area.

Chart temporarily affected - Aus 155

777(T)/2023 AUSTRALIA - VICTORIA - Port Phillip - Altona - Harbour works
Former Notice - 463(T)/2023 is cancelled
Parks Victoria Notice 205(T)/2023, 336(T)/2023

Works associated with the demolition and reconstruction of the jetty are in progress.

An exclusion zone, marked by special light buoys, exists in an area bounded by the coast and the following positions:

37° 52'.25 S 144° 49'.76 E
37° 52'.32 S 144° 49'.72 E
37° 52'.39 S 144° 49'.70 E
37° 52'.46 S 144° 49'.76 E
37° 52'.45 S 144° 49'.86 E
37° 52'.40 S 144° 49'.89 E
37° 52'.33 S 144° 49'.88 E
37° 52'.25 S 144° 49'.84 E.

All hazards to navigation will display appropriate lights and shapes.

The light, *Fl.G.5s 6m 5M* (37° 52'.41 S 144° 49.81 E), has been temporarily removed.

Mariners are advised to navigate with caution in the area.

Chart temporarily affected - Aus 143 - Aus 155

778(T)/2023 AUSTRALIA - VICTORIA - Western Port - Watson Inlet - Beacon destroyed
Parks Victoria Notice 342(T)/2023

The starboard lateral beacon, *No3* (38° 15'.56 S 145° 15'.75 E), has been destroyed.

Mariners are advised to navigate with caution in the area.

Chart temporarily affected - Aus 151

779(T)/2023 AUSTRALIA - TASMANIA - D'Entrecasteaux Channel - Helliwells Point - Artificial reef charted
Former Notice - 373(T)/2023 is cancelled
 NRM South

Cancel this notice on receipt.

Chart formerly affected - Aus 173 - Aus 795

780(T)/2023 AUSTRALIA - TASMANIA - Perkins Island to Rocky Cape - Scientific instruments
 Marine and Safety Tasmania Notice M354(T)/2021

Scientific instruments, 5m below the surface, exist in the following positions:

40° 44'.04 S 145° 09'.79 E

40° 45'.48 S 145° 13'.15 E

40° 48'.18 S 145° 18'.94 E

40° 50'.48 S 145° 26'.32 E.

Chart temporarily affected - Aus 790

781(T)/2023 AUSTRALIA - TASMANIA - Perkins Island to Rocky Cape - Scientific instruments
Former Notice - 93(T)/2022 is cancelled
 Marine and Safety Tasmania Notice M354(T)/2021

Cancel this notice on receipt.

Chart formerly affected - Aus 790 - Aus 799 - Aus 4709 (INT 709)

782(T)/2023 AUSTRALIA - TASMANIA - River Derwent - Taroona - Artificial reef charted
Former Notice - 377(T)/2023 is cancelled
 NRM South

Cancel this notice on receipt.

Chart formerly affected - Aus 171 - Aus 796

783(T)/2023 AUSTRALIA - TASMANIA - River Derwent - Bellerive - Light buoy unlit
 Marine and Safety Tasmania Notice M304(T)/2023

The orange light buoy, Q BYC1 (42° 53'.34 S 147° 22'.35 E), is unlit.

Chart temporarily affected - Aus 171

784(P)/2023 AUSTRALIA - TASMANIA - Rocky Cape to East Sandy Point - Shoaling
 Australian Hydrographic Office

Latest survey indicates shoaler depths than those charted may exist in an area bounded by the high water line and the following positions:

40° 42'.39 S 145° 05'.11 E

40° 45'. 45S 145° 20'.92 E

40° 56'. 19S 145° 49'.10 E

41° 04'. 76S 146° 11'.06 E

41° 06'. 47S 146° 28'.51 E

41° 01'. 97S 146° 42'.97 E

40° 56'. 62S 146° 55'.07 E

40° 39'. 89S 147° 58'.89 E.

Mariners are advised to navigate with caution in the area.

Electronic Navigation Charts (ENCs) have been updated, Paper Charts will be updated in due course.

Chart which will be affected - Aus 163 - Aus 164 - Aus 167 - Aus 487 - Aus 790 - Aus 798 - Aus 800

785(T)/2023 AUSTRALIA - TASMANIA - Rocky Cape to East Sandy Point - Shoaling*Former Notice - 169(P)/2023 is cancelled*

Australian Hydrographic Office

Cancel this notice on receipt.

Chart formerly affected - Aus 163 - Aus 164 - Aus 167 - Aus 179 - Aus 487 - Aus 790 - Aus 798 - Aus 799 - Aus 800**786(T)/2023 AUSTRALIA - TASMANIA - Table Cape to Perkins Island - Scientific instruments northwards**

Maritime and Safety Tasmania Notice M60(T)/2023

Special light buoys, *Fl. Y. 3s*, exist in the following positions:

40° 33'.40 S 145° 06'.12 E

40° 33'.58 S 145° 34'.04 E

40° 33'.72 S 145° 31'.94 E

40° 38'.43 S 145° 35'.41 E

40° 43'.14 S 145° 38'.88 E.

Chart temporarily affected - Aus 487 - Aus 790**787(T)/2023 AUSTRALIA - TASMANIA - Table Cape to Perkins Island - Scientific instruments northwards***Former Notice - 732(T)/2023 is cancelled*

Maritime and Safety Tasmania Notice M60(T)/2023

Cancel this notice on receipt.

Chart formerly affected - Aus 790 - Aus 799**788(T)/2023 SOLOMON ISLANDS - Honiara - Light buoy off station**

Solomon Islands Maritime Authority Notice 13/2023

The special light buoy, *Fl. Y. 3s* (9° 25'.32 S 159° 56'.82 E), is off station.**Chart temporarily affected - SLB 101****789(T)/2023 SOLOMON ISLANDS - Munda Point to Sosomboe Island - Light beacon unreliable; light beacon unlit**

Solomon Islands Maritime Authority Notice 12/2023

The light beacon, *Fl. 5s 5M* (8° 20'.19 S 157° 13'.77 E), is unreliable.The light beacon, *Fl(2)10s 10m 10M* (8° 08'.30 S 157° 09'.64 E), is unlit.**Chart temporarily affected - SLB 102 - SLB 302**

II

HYDROGRAPHIC REPORTS

NIL

To accompany Australian Notice to Mariners 736/2023

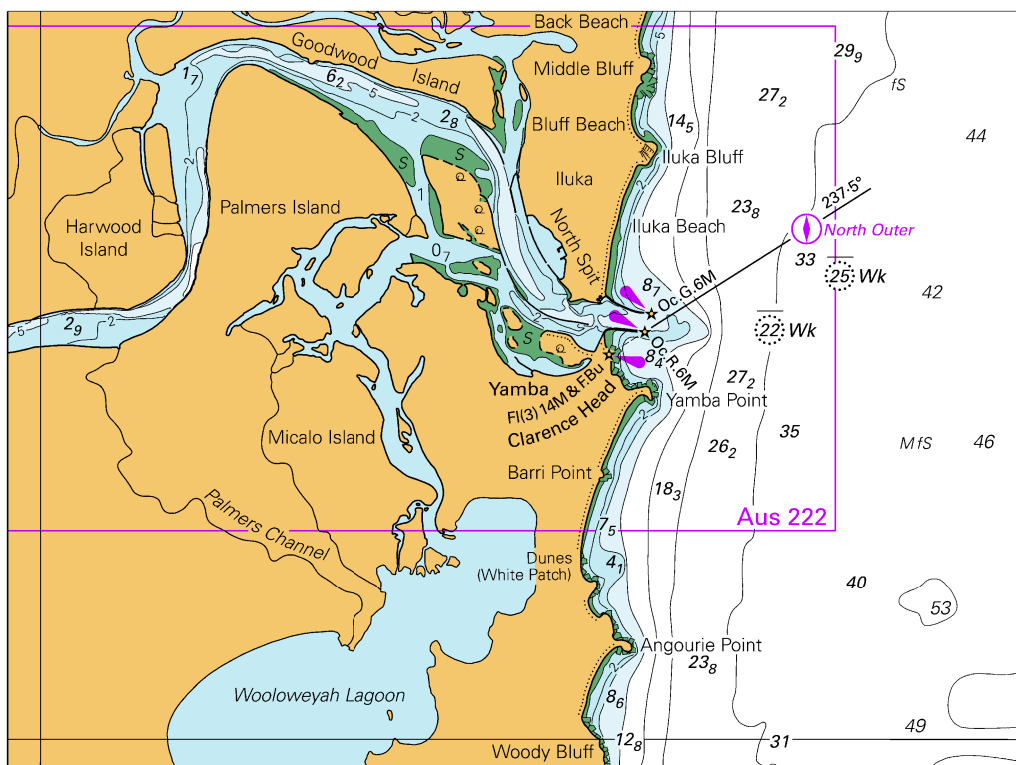

Block for chart Aus 812

© Commonwealth of Australia 2023

(133.9 x 100.0mm)

To accompany Australian Notice to Mariners 748/2023

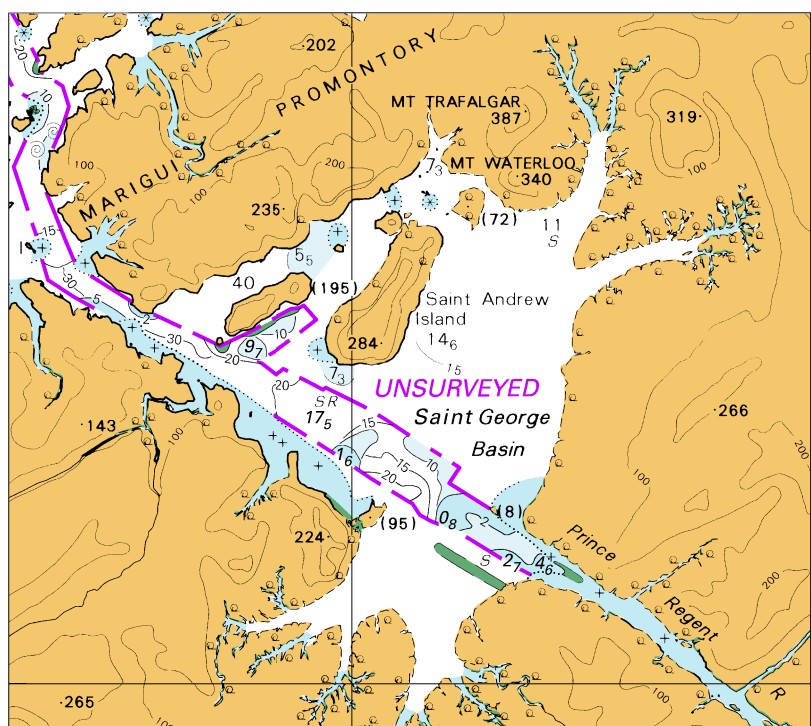

Block for chart Aus 320

(105.9 x 94.6mm)

© Commonwealth of Australia 2023

To accompany Australian Notice to Mariners 748/2023

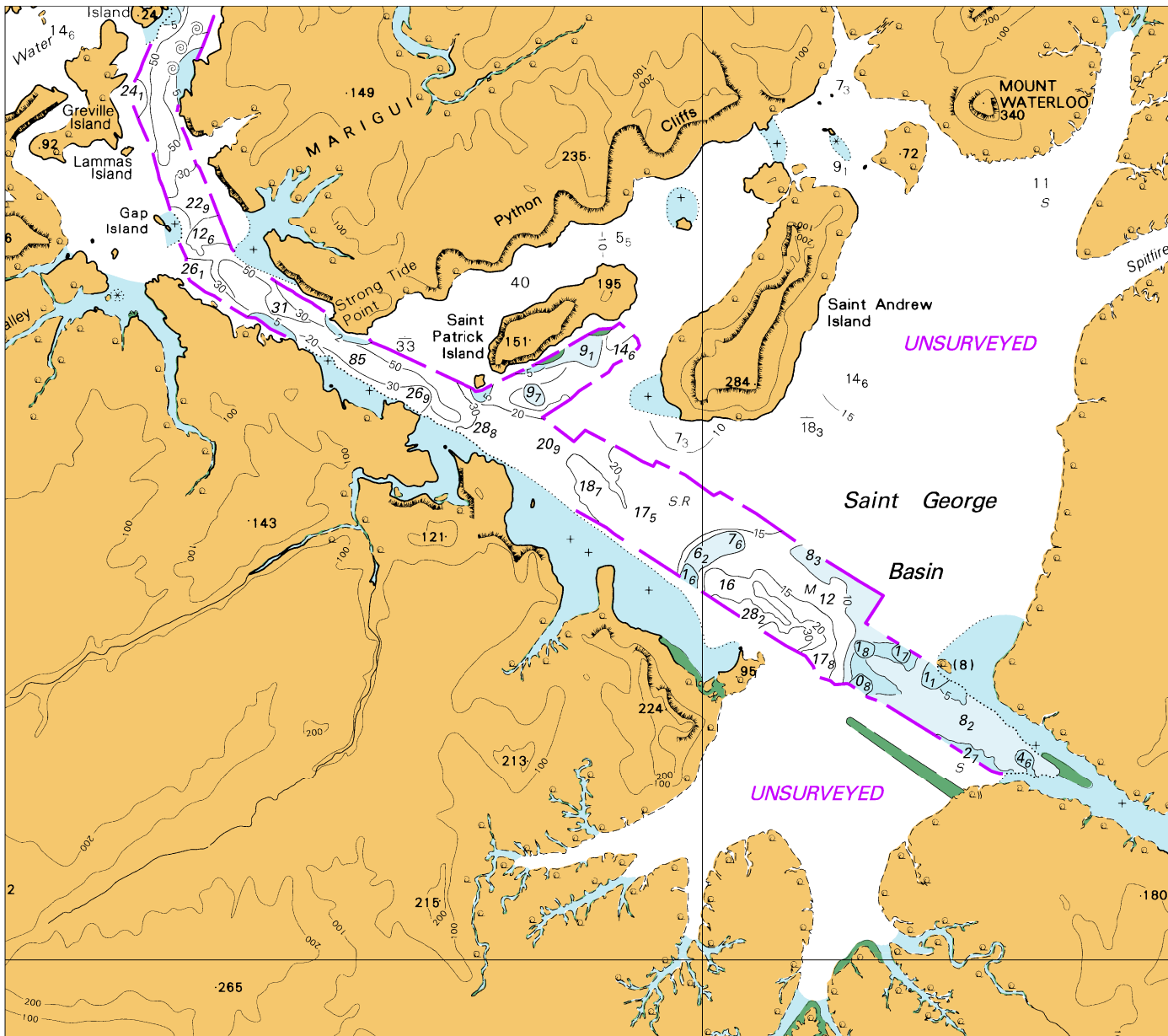

Block for chart Aus 730

© Commonwealth of Australia 2023

(183.1 x 161.7mm)