



18 August 2023

Edition 17

# AUSTRALIAN NOTICES TO MARINERS

**Notices 689 - 733**

Published fortnightly by the Australian Hydrographic Office



Australian Notices to Mariners are the authority for correcting charts and publications published by the Australian Hydrographic Office covering Australia, Papua New Guinea, Solomon Islands, Australian Antarctic Territory and Timor-Leste.

Commodore S.T. DUNNE RAN  
*Hydrographer of Australia*

---

## SECTIONS.

- I. **Australian Notices to Mariners, including blocks and notes.**
- II. **Hydrographic Reports.**

## SUPPLEMENTS.

- I. **Tracings**
- II. **Cumulative List of Australian Notices to Mariners.**
- III. **Cumulative List of Temporary and Preliminary Australian Notices to Mariners.**
- IV. **Temporary and Preliminary Notices in force.**

---

© Commonwealth of Australia 2023

This work is copyright. Apart from any use permitted under the Copyright Act 1968, no part may be reproduced by any process, adapted, communicated or commercially exploited without prior written permission from The Commonwealth represented by the Australian Hydrographic Office.

## IMPORTANT NOTICE

This edition of Notices to Mariners includes all significant information affecting AHO products which the AHO has become aware of since the last edition. All reasonable efforts have been made to ensure the accuracy and completeness of the information, including third party information, on which these updates are based. The AHO regards third parties from which it receives information as reliable, however the AHO cannot verify all such information and errors may therefore exist. The AHO does not accept liability for errors in third party information.

---

## GENERAL INSTRUCTIONS

The substance of these notices should be inserted on the charts affected.

Bearings are referred to the true compass and are reckoned clockwise from North; those relating to lights are given as seen by an observer from seaward.

Positions quoted in notices relate to WGS84 which is the horizontal datum for all charts produced by the Australian Hydrographic Office.

The range quoted for a light is its nominal range.

Depths are with reference to the chart datum of each chart. Heights are above mean high water springs or mean higher high water, as appropriate.

The capital letter (P) or (T) after the number of any notice denotes a preliminary or temporary notice respectively, which are contained separately at the end of the permanent notices.

---

## REPORTING OF DANGERS

Mariners are particularly requested to notify the AUSTRALIAN HYDROGRAPHIC OFFICE, Locked Bag 8801 Wollongong, NSW 2500 (e-mail [datacentre@hydro.gov.au](mailto:datacentre@hydro.gov.au) or, alternatively by filling in and submitting the [Hydrographic Notes](#) forms located on the web site – [www.hydro.gov.au](http://www.hydro.gov.au)), immediately on the discovery of new dangers or suspected dangers to navigation. For changes or defects in aids to navigation notify AusSAR (Fax 02-6230 6868 or email [rccaus@amsa.gov.au](mailto:rccaus@amsa.gov.au)).

---

## AUTHORISED USE

Copies of Australian notices are available free of charge from the Australian Hydrographic Office (AHO) website ([www.hydro.gov.au](http://www.hydro.gov.au)) and through the eNotices (email) service ([www.hydro.gov.au/enotices/enotices.htm](http://www.hydro.gov.au/enotices/enotices.htm)).

Individual Notices may be copied for the purpose of inserting Notice substance on official charts and publications. Paper copies may be printed by chart agents and distributed to customers on a cost recovery basis. Participating chart agents are listed on the AHO website as providing a 'Paper Notices to Mariners' service ([www.hydro.gov.au/webapps/jsp/agents/agents-list.jsp](http://www.hydro.gov.au/webapps/jsp/agents/agents-list.jsp)). Copies of the notices may not be sold for profit without prior written agreement.

## NUMERICAL INDEX OF NOTICES TO MARINERS

### Edition No 17

Notices	Aus Chart, INT Chart, ENC Cell, AHP, BA Pubs
689	Aus 20, 720
690	Aus 799, PNG 519
691	Aus 821
692	Aus 236, 815
693	Aus 254
694	PNG 637
695	Aus 721
696	Aus 60
697	Aus 59, 60
698	Aus 140, 348, 349
699	Aus 794
700(T)	Aus 200, 808, 809
701(T)	Aus 200, 489, 809
702(T)	Aus 237
703(T)	Aus 237
704(T)	Aus 245, 246, 818, 819
705(T)	Aus 245, 246, 819
706(T)	Aus 367, 821, 824
707(T)	Aus 815
708(T)	Aus 248, 367, 490, 820, 822
709(T)	Aus 248, 260, 367, 490, 820, 822
710(T)	Aus 814
711(T)	Aus 252, 253, 824
712(T)	Aus 252, 253, 254, 824
713(T)	PNG 519, 520
714(T)	Aus 309
715(T)	Aus 20, 720
716(T)	Aus 15
717(T)	Aus 310
718(T)	Aus 328
719(T)	Aus 57, 59, 327
720(T)	Aus 64, 743
721(T)	Aus 64, 328, 743, 744, 4723, INT 723
722(T)	Aus 328, 329, 744
723(T)	Aus 777
724(T)	Aus 134
725(T)	Aus 357, 487
726(T)	Aus 349
727(T)	Aus 155
728(T)	Aus 143, 155
729(T)	Aus 173, 795, 796
730(T)	Aus 173, 795
731(T)	Aus 167
732(T)	Aus 790, 799
733(T)	SLB 303, 304

## NUMERICAL INDEX OF CHARTS AFFECTED

### Edition No 17

Aus Chart	Notices
Aus 15	716(T)
Aus 20	689, 715(T)
Aus 57	719(T)
Aus 59	697, 719(T)
Aus 60	696, 697
Aus 64	720(T), 721(T)
Aus 134	724(T)
Aus 140	698
Aus 143	728(T)
Aus 155	727(T), 728(T)
Aus 167	731(T)
Aus 173	729(T), 730(T)
Aus 200	700(T), 701(T)
Aus 236	692
Aus 237	702(T), 703(T)
Aus 245	704(T), 705(T)
Aus 246	704(T), 705(T)
Aus 248	708(T), 709(T)
Aus 252	711(T), 712(T)
Aus 253	711(T), 712(T)
Aus 254	693, 712(T)
Aus 260	709(T)
Aus 309	714(T)
Aus 310	717(T)
Aus 327	719(T)
Aus 328	718(T), 721(T), 722(T)
Aus 329	722(T)
Aus 348	698
Aus 349	698, 726(T)
Aus 357	725(T)
Aus 367	706(T), 708(T), 709(T)
Aus 487	725(T)
Aus 489	701(T)
Aus 490	708(T), 709(T)
Aus 720	689, 715(T)
Aus 721	695
Aus 743	720(T), 721(T)
Aus 744	721(T), 722(T)
Aus 777	723(T)
Aus 790	732(T)
Aus 794	699
Aus 795	729(T), 730(T)
Aus 796	729(T)
Aus 799	690, 732(T)
Aus 808	700(T)
Aus 809	700(T), 701(T)
Aus 814	710(T)
Aus 815	692, 707(T)
Aus 818	704(T)
Aus 819	704(T), 705(T)
Aus 820	708(T), 709(T)
Aus 821	691, 706(T)
Aus 822	708(T), 709(T)
Aus 824	706(T), 711(T), 712(T)

Aus Chart	Notices
Aus 4723	721(T)
PNG 519	690, 713(T)
PNG 520	713(T)
PNG 637	694
SLB 303	733(T)
SLB 304	733(T)

INT Chart	Notices
INT 723	721(T)

**689 AUSTRALIA - Products - New Charts, New Editions, Withdrawn Charts**

Australian Hydrographic Office

**New Charts**

Chart	Title and Geographical limits	Scale	Publication Date	Remarks
NIL				

**New Electronic Navigation Chart (Aus ENC)**

Cell Name	Title	Publication Date	Remarks
NIL			

**New Editions and Withdrawn Charts**

Chart	Title	Scale	Publication Date	Remarks
Aus 20 (Edition 3)	Australia - North Coast - Northern Territory - Clarence Strait	1:50 000	18 August 2023	New edition with general updating throughout; including new bathymetric data. <b>Chart Aus 20 Edition 2 dated 17 Feb 2023 is now superseded and must be withdrawn from use.</b>
Aus 720 (Edition 3)	Australia - North Coast - Northern Territory - Van Diemen Gulf	1:150 000	18 August 2023	New edition with general updating throughout; including new bathymetric data. <b>Chart Aus 720 Edition 2 dated 25 Nov 2022 is now superseded and must be withdrawn from use.</b>

**Chart permanently withdrawn**

Charts listed above as withdrawn no longer meet chart carriage requirements and should be marked as "superseded" and replaced with the new chart/ new edition listed prior to passage through the area covered by the new chart.

When placing orders with a chart agent between notice of forthcoming edition and its publication, mariners should advise whether their order pertains to the current edition or the new edition.

For further details refer to the AHO website at [www.hydro.gov.au](http://www.hydro.gov.au) for new edition and new chart stock arrival information.

**690 AUSTRALIA - Products - New Charts and New Editions to be published shortly**

Australian Hydrographic Office

**New Charts to be published shortly**

Chart	Title	Scale	Remarks
NIL			

**New Editions to be published shortly**

Chart	Title	Scale	Remarks
PNG 519	Papua New Guinea - North East Coast - Ward Hunt Strait to Star Reefs Passage	1:150 000	New edition with general updating throughout; including new bathymetric data.

**Charts to be withdrawn without replacement 1 September 2023**

Chart	Title	Scale	Remarks
Aus 799 Edition 1	Australia - Tasmania - Stony Head to Rocky Cape	1:150 000	14 June 1996  Paper chart rationalisation.

**691 AUSTRALIA - QUEENSLAND - Great Barrier Reef - Hydrographers Passage - Depths**

Department of Defence

**Aus 821 [598/2022]**

Insert	contour, between	20° 16'.79 S	150° 25'.03 E
		20° 16'.23 S	150° 25'.19 E
		20° 16'.95 S	150° 25'.74 E
		20° 17'.12 S	150° 25'.70 E
		20° 17'.03 S	150° 25'.22 E
	depth, 48m, enclosed by contour	20° 15'.65 S	150° 24'.84 E
	depth, 48m	20° 16'.35 S	150° 25'.19 E
Delete	depth, 58m	20° 15'.6 S	150° 24'.6 E

**692 AUSTRALIA - QUEENSLAND - Moreton Bay - North West Channel - Wreck**

Port of Brisbane Pty Ltd

**Aus 236 [644/2023]**

Delete	wreck	26° 54'.8 S	153° 11'.3 E
--------	-------	-------------	--------------

**Aus 815 [601/2023]**

Delete	wreck	26° 54'.8 S	153° 11'.3 E
--------	-------	-------------	--------------

**693 AUSTRALIA - QUEENSLAND - Whitsunday Passage - Depths**

Maritime Safety Queensland

**Aus 254 (Lindeman Island) [645/2023]**

Replace	depth, 10 <sub>3</sub> m, with depth, 8 <sub>8</sub> m, and extend contour SW to enclose	20° 31'.33 S	149° 02'.33 E
---------	--	--------------	---------------

**Aus 254 (Hamilton and Dent Islands) [645/2023]**

Insert	depth, 3 <sub>7</sub> m, enclosed by contour	20° 22'.572 S	148° 56'.571 E
--------	--	---------------	----------------

Delete	depth, 7 <sub>8</sub> m	20° 22'.57 S	148° 56'.56 E
--------	-------------------------	--------------	---------------

**694 PAPUA NEW GUINEA - Trobriand Islands - Kitava Island - Depths**

Department of Defence

**PNG 637 (Kitava Island) [931/2022]**

Insert	accompanying block	8° 37'.8 S	151° 19'.2 E
--------	--------------------	------------	--------------

**695 AUSTRALIA - NORTHERN TERRITORY - Van Diemen Gulf - Depths**

Australian Hydrographic Office

**Aus 721 [NE 25/11/2022]**

Insert	accompanying block B	11° 33'.0 S	131° 45'.0 E
	accompanying ZOC diagram	11° 34'.0 S	130° 46'.0 E
	accompanying block A	11° 38'.0 S	131° 31'.0 E

**696 AUSTRALIA - WESTERN AUSTRALIA - Dampier - East Intercourse Island - Light beacons; navline**

Pilbara Ports Authority

**Aus 60 [603/2023]**

Delete	light beacon	20° 39'.11 S	116° 40'.12 E
	light beacon	20° 39'.13 S	116° 40'.07 E
	dashed line with legend, 242-5°, emanating from light beacon	20° 39'.13 S	116° 40'.07 E

**697 AUSTRALIA - WESTERN AUSTRALIA - Dampier - King Bay - Light beacon**

Pilbara Ports Authority Notice D20(T)/2023

**Aus 59** [602/2023]

Delete light beacon 20° 37'.69 S 116° 44'.08 E

**Aus 60** [696/2023]

Delete light beacon 20° 37'.69 S 116° 44'.08 E

**698 AUSTRALIA - VICTORIA - Cape Nelson - Light***Former Notice - 152(T)/2023 is cancelled*

Australian Maritime Safety Authority Final ATH 13/2023

**Aus 140** [390/2023]Amend legend to *W* 38° 28'.6 S 141° 32'.2 E**Aus 348** [653/2023]Insert light sector, *W* 253° - 107° (146°), emanating from light 38° 25'.88 S 141° 32'.60 E**Aus 349** [267/2023]Amend light range to *20M* 38° 25'.9 S 141° 32'.6 E**699 AUSTRALIA - TASMANIA - Mewstone - Depths southeastwards**

CSIRO

**Aus 794** [385/2022]

Insert contour, between 44° 03'.07 S 146° 32'.26 E

44° 03'.68 S 146° 31'.27 E

44° 04'.12 S 146° 30'.30 E

44° 04'.08 S 146° 29'.97 E

44° 03'.85 S 146° 29'.91 E

44° 03'.54 S 146° 29'.99 E

44° 03'.01 S 146° 30'.51 E

44° 02'.59 S 146° 31'.45 E

depth, 355m 44° 03'.13 S 146° 30'.91 E

Replace depth, 415m, with depth, 375m, enclosed by contour 44° 03'.4 S 146° 29'.3 E

**700(T)/2023 AUSTRALIA - NEW SOUTH WALES - Ben Buckler - Scientific instruments southeastwards**

Former Notice - 602(T)/2020 is cancelled  
Sydney Institute of Marine Science

Cancel this notice on receipt.

**Chart formerly affected - Aus 200 - Aus 808 - Aus 809**

**701(T)/2023 AUSTRALIA - NEW SOUTH WALES - Cape Banks to Cabbage Tree Bay - Scientific instruments eastwards**

Sydney Institute of Marine Science

Subsurface scientific instruments exist as follows:

<i>Position</i>	<i>Metres below surface</i>
33° 47'.92 S 151° 17'.71 E	9
33° 48'.05 S 151° 18'.33 E	24
33° 49'.59 S 151° 17'.89 E	28
33° 49'.85 S 151° 17'.64 E	28
33° 50'.05 S 151° 17'.48 E	27
33° 50'.25 S 151° 17'.30 E	26.5
33° 53'.74 S 151° 17'.30 E	27
33° 53'.91 S 151° 17'.75 E	41
33° 54'.17 S 151° 18'.16 E	58
33° 54'.43 S 151° 18'.59 E	63
33° 54'.69 S 151° 19'.05 E	64
33° 54'.96 S 151° 19'.51 E	64
33° 55'.21 S 151° 19'.93 E	71
33° 55'.46 S 151° 20'.36 E	70
33° 55'.72 S 151° 20'.79 E	80
33° 55'.98 S 151° 21'.24 E	80
33° 56'.25 S 151° 21'.71 E	82
33° 56'.49 S 151° 22'.16 E	87
33° 56'.75 S 151° 22'.59 E	90
33° 57'.06 S 151° 23'.02 E	98
33° 57'.32 S 151° 23'.47 E	119.

**Chart temporarily affected - Aus 200 - Aus 489 - Aus 809**

**702(T)/2023 AUSTRALIA - QUEENSLAND - Brisbane River - Hamilton Reach - Scientific instrument recovered**

Former Notice - 441(T)/2023 is cancelled  
Maritime Safety Queensland

Cancel this notice on receipt.

**Chart formerly affected - Aus 237**

**703(T)/2023 AUSTRALIA - QUEENSLAND - Brisbane River - Lytton and Quarantine Reach - Harbour works**

Maritime Safety Queensland Notice 357(T)/2023

The barge *Aquila* and support vessels are conducting piling operations in the following positions:

27° 24'.74 S 153° 08'.87 E  
27° 24'.84 S 153° 08'.83 E  
27° 25'.22 S 153° 08'.51 E  
27° 25'.19 S 153° 08'.58 E.

The barge will display appropriate lights and shapes.

During the works the barge and crane may obscure leading lights 5F (27° 25'.03 S 153° 08'.75 E), 5R (27° 25'.24 S 153° 08'.67 E), 6F (27° 25'.15 S 153° 08'.67 E) and 6R (27° 25'.01 S 153° 09'.03 E).

Mariners are advised to navigate with caution in the area and are requested to pass at slow speed with minimal wash.

**Chart temporarily affected - Aus 237**



**704(T)/2023 AUSTRALIA - QUEENSLAND - Gladstone - Facing Island - Military exercise eastwards completed**  
*Former Notice* - 664(T)/2023 is cancelled  
 Maritime Safety Queensland

Cancel this notice on receipt.

**Chart formerly affected - Aus 245 - Aus 246 - Aus 818 - Aus 819**

**705(T)/2023 AUSTRALIA - QUEENSLAND - Gladstone - Facing Island - Military exercise eastwards completed**  
*Former Notice* - 564(T)/2023 is cancelled  
 Maritime Safety Queensland

Cancel this notice on receipt.

**Chart formerly affected - Aus 245 - Aus 246 - Aus 819**

**706(T)/2023 AUSTRALIA - QUEENSLAND - Great Barrier Reef - Hydrographers Passage - Military exercise completed**  
*Former Notice* - 611(T)/2023 is cancelled  
 Maritime Safety Queensland

Cancel this notice on receipt.

**Chart formerly affected - Aus 367 - Aus 821 - Aus 824**

**707(T)/2023 AUSTRALIA - QUEENSLAND - Noosa Head - Scientific instrument**  
 Maritime Safety Queensland Notice 355(T)/2023

A special light buoy, *Fl(5)Y.20s*, exists in position 26° 21'.62 S 153° 07'.58 E.

**Chart temporarily affected - Aus 815**

**708(T)/2023 AUSTRALIA - QUEENSLAND - Port Clinton - Military exercise completed**  
*Former Notice* - 670(T)/2023 is cancelled  
 Maritime Safety Queensland

Cancel this notice on receipt.

**Chart formerly affected - Aus 248 - Aus 367 - Aus 490 - Aus 820 - Aus 822**

**709(T)/2023 AUSTRALIA - QUEENSLAND - Shoalwater Bay - Military exercise completed**  
*Former Notice* - 618(T)/2023 is cancelled  
 Department of Defence

Cancel this notice on receipt.

**Chart formerly affected - Aus 248 - Aus 260 - Aus 367 - Aus 490 - Aus 820 - Aus 822**

**710(T)/2023 AUSTRALIA - QUEENSLAND - Surfers Paradise - Light buoy off station; obstruction eastwards**  
 Department of Agriculture and Fisheries

The special light buoy, *Fl.Y.3s FAD* (27° 59'.27 S 153° 31'.75 E), is off station.

An obstruction exists in position 27° 59'.14 S 153° 35'.95 E.

**Chart temporarily affected - Aus 814**

**711(T)/2023 AUSTRALIA - QUEENSLAND - Whitsunday Passage - Exclusion zone**

Maritime Safety Queensland Notice 363(T)/2023, Australian Maritime Safety Authority Auscoast Warning 192/2023

An exclusion zone, marked by four virtual AIS, for search and recovery operations exists in an area bounded by the following positions:

20° 23'.47 S 148° 54'.83 E  
 20° 23'.48 S 148° 58'.09 E  
 20° 26'.49 S 148° 58'.10 E  
 20° 26'.52 S 148° 54'.88 E.

Vessels not involved in the operations are to remain well clear of the exclusion zone.

Mariners are advised to navigate with caution in the area.

**Chart temporarily affected - Aus 252 - Aus 253 - Aus 824**

**712(T)/2023 AUSTRALIA - QUEENSLAND - Whitsunday Passage - Exclusion zone**

*Former Notice - 673(T)/2023 is cancelled*

Maritime Safety Queensland Notice 363(T)/2023

Cancel this notice on receipt.

**Chart formerly affected - Aus 252 - Aus 253 - Aus 254 - Aus 824**

**713(T)/2023 PAPUA NEW GUINEA - Cape Nelson - Ham Reef - Light relit**

*Former Notice - 281(T)/2023 is cancelled*

National Maritime Safety Authority PNG Coastal Navigation Warning 20/2023

Cancel this notice on receipt.

**Chart formerly affected - PNG 519 - PNG 520**

**714(T)/2023 AUSTRALIA - NORTHERN TERRITORY - Bathurst Island - Survey operations westwards**

Ocean Infinity

On or about 22 August 2023, vessel *Seaworker* will be conducting survey operations in an area bounded by the following positions:

11° 49'.82 S 129° 24'.00 E  
 12° 02'.25 S 129° 42'.23 E  
 12° 08'.33 S 129° 54'.40 E  
 12° 08'.32 S 129° 56'.78 E  
 12° 01'.71 S 129° 56'.76 E  
 12° 01'.79 S 130° 00'.45 E  
 11° 36'.67 S 129° 39'.17 E  
 11° 37'.82 S 129° 16'.40 E.

Subsurface scientific instruments exist in the following positions:

11° 35'.0 S 129° 39'.6 E  
 11° 36'.7 S 129° 13'.8 E  
 11° 37'.3 S 129° 27'.8 E  
 11° 49'.5 S 129° 50'.1 E  
 11° 49'.8 S 129° 37'.1 E  
 11° 49'.9 S 129° 22'.5 E  
 11° 57'.6 S 129° 57'.7 E  
 11° 58'.1 S 129° 33'.9 E  
 12° 05'.2 S 129° 46'.9 E  
 12° 08'.8 S 129° 57'.7 E.

Scientific instruments may be marked by special light buoys, *Fl. Y. 3-2s*.

Mariners are advised to navigate with caution in the area.

**Chart temporarily affected - Aus 309**

**715(T)/2023 AUSTRALIA - NORTHERN TERRITORY - Clarence Strait - Shoaling charted**

Former Notice - 621(P)/2023 is cancelled  
Australian Hydrographic Office

Cancel this notice on receipt.

**Chart formerly affected - Aus 20 - Aus 720**

**716(T)/2023 AUSTRALIA - NORTHERN TERRITORY - Gove Harbour - Light buoy off station**

Northern Territory Government Notice 29(T)/2023

The port lateral light buoy, *Q.R West Woody* (12° 11'.72 S 136° 39'.74 E), is off station.

**Chart temporarily affected - Aus 15**

**717(T)/2023 AUSTRALIA - TIMOR SEA - Evans Shoal - Survey operations**

Northern Territory Government Notice 27(T)/2023

MV *Riverside Guardian* and a ROV are conducting survey operations in an area bounded by the following positions:

10° 09'.40 S 129° 28'.40 E  
10° 09'.40 S 129° 35'.93 E  
9° 52'.66 S 129° 35'.93 E  
9° 52'.66 S 129° 28'.40 E.

The vessel will display appropriate lights and shapes and will monitor VHF Ch 10 and Ch 16.

Mariners are advised to navigate with caution in the area and keep well clear of the survey vessel and deployed equipment.

**Chart temporarily affected - Aus 310**

**718(T)/2023 AUSTRALIA - WESTERN AUSTRALIA - Barrow Island - Subsea operations northwestwards**

DOF Management Australia Pty Ltd

MV *Skandi Singapore* is conducting subsea operations in the vicinity of position 20° 29'.50 S 114° 53'.83 E.

Mariners are advised to navigate with caution in the area. 1M clearance requested.

**Chart temporarily affected - Aus 328**

**719(T)/2023 AUSTRALIA - WESTERN AUSTRALIA - Dampier - Holden Point - Survey operations; dredging operations; pipe laying operations**

Former Notice - 454(T)/2023 is cancelled  
Woodside Energy Ltd

Vessels *Gateway*, *Baldur*, *Seapiper*, *Saipem Endeavour* and support vessels are conducting survey, dredging and pipe laying operations between the following positions:

20° 36'.29 S 116° 45'.46 E  
20° 35'.47 S 116° 44'.79 E  
20° 35'.01 S 116° 44'.73 E  
20° 33'.06 S 116° 45'.63 E  
20° 31'.85 S 116° 45'.74 E  
20° 30'.49 S 116° 46'.32 E  
20° 26'.58 S 116° 46'.49 E  
20° 24'.31 S 116° 45'.86 E  
20° 20'.61 S 116° 42'.12 E.

Mariners are advised to navigate with caution in the area.

**Chart temporarily affected - Aus 57 - Aus 59 - Aus 327**

**720(T)/2023 AUSTRALIA - WESTERN AUSTRALIA - Thevenard Island - Mooring buoys**  
Department of Transport WA Notice 5780/2023

Lit mooring buoys, *Fl.Y.3s*, exist in the following positions:

21° 27'.87 S 115° 01'.34 E  
21° 28'.06 S 115° 01'.67 E  
21° 28'.10 S 115° 01'.43 E  
21° 28'.20 S 115° 01'.30 E.

**Chart temporarily affected - Aus 64 - Aus 743**

**721(T)/2023 AUSTRALIA - WESTERN AUSTRALIA - Thevenard Island - Platform unlit southwards**  
Pilbara Ports Authority Notice A12(T)/2023

The *Cowle* platform, *Mo(U)10s* (21° 31'.33 S 114° 58'.16 E), is unlit.

**Chart temporarily affected - Aus 64 - Aus 328 - Aus 743 - Aus 744 - Aus 4723 (INT 723)**

**722(T)/2023 AUSTRALIA - WESTERN AUSTRALIA - Thevenard Island to North West Cape - Subsea operations; survey operations northwards completed**

*Former Notice - 498(T)/2023* is cancelled  
Woodside Energy Ltd

Cancel this notice on receipt.

**Chart formerly affected - Aus 328 - Aus 329 - Aus 744**

**723(T)/2023 AUSTRALIA - SOUTH AUSTRALIA - Lucky Bay - Dredging operations**  
Department for Infrastructure and Transport SA Notice 45(T)/2023

Dredging operations are in progress in an area bounded by the following positions:

33° 42'.81 S 137° 02'.19 E  
33° 43'.30 S 137° 02'.67 E  
33° 42'.81 S 137° 02'.83 E  
33° 42'.51 S 137° 02'.33 E.

A submerged and floating pipeline exists in the area.

The dredge will display appropriate lights and shapes and will monitor VHF Ch 16 and Ch 1.

Mariners are advised to navigate with caution in the area.

**Chart temporarily affected - Aus 777**

**724(T)/2023 AUSTRALIA - SOUTH AUSTRALIA - Port Lincoln - Boston Bay - Light beacon destroyed**  
Department for Infrastructure and Transport SA Notice 44(T)/2023

The starboard lateral light beacon, *Fl.G.2s No3* (34° 41'.75 S 135° 52'.70 E), has been destroyed.

Mariners are advised to navigate with caution in the area.

**Chart temporarily affected - Aus 134**

**725(T)/2023 AUSTRALIA - VICTORIA - Ninety Mile Beach - Platform unlit eastwards**  
Australian Maritime Safety Authority Auscoast Warning 185/2023

The *Fortescue A* platform, *Mo(U)15s* (38° 24'.42 S 148° 16'.68 E), is unlit.

**Chart temporarily affected - Aus 357 - Aus 487**

**726(T)/2023 AUSTRALIA - VICTORIA - Port Campbell - Subsea operations southwards**

Beach Energy Limited

On or about 29 August 2023, vessel *MMA Coral* and a ROV will be conducting subsea operations in the vicinity of the following positions:

38° 53'.49 S 142° 52'.95 E

38° 55'.71 S 142° 57'.41 E

39° 12'.79 S 142° 52'.48 E.

Mariners are advised to navigate with caution in the area and keep well clear.

**Chart temporarily affected - Aus 349****727(T)/2023 AUSTRALIA - VICTORIA - Port Phillip - Williamstown - Harbour works**

Department of Transport WA Notice 1852/2022

On or about 21 August 2023, vessels *SEP FUJI*, *Dumb Barge Gippsland*, *Jack Up Barge 2*, *Steel Punt Barge 92* and support vessels will be conducting works associated with the demolition and removal of the piers in positions 37° 51'.67 S 144° 54'.68 E and 37° 51'.70 S 144° 54'.63 E.

An exclusion zone exists as follows:

<i>Position</i>	<i>Remarks</i>
37° 51'.69 S 144° 54'.59 E	
37° 51'.68 S 144° 54'.60 E	marked by special light buoy, <i>Fl. Y4s</i>
37° 51'.63 S 144° 54'.64 E	marked by special light buoy, <i>Fl. Y4s</i>
37° 51'.58 S 144° 54'.68 E	marked by special light buoy, <i>Fl. Y4s</i>
37° 51'.60 S 144° 54'.72 E	marked by special light buoy, <i>Fl. Y4s</i>
37° 51'.61 S 144° 54'.77 E	marked by special light buoy, <i>Fl. Y4s</i>
37° 51'.62 S 144° 54'.79 E	
37° 51'.72 S 144° 54'.68 E.	

Only authorised vessels are permitted to enter the area.

Mariners are advised to navigate with caution in the area.

**Chart temporarily affected - Aus 155****728(T)/2023 AUSTRALIA - VICTORIA - Port Phillip - Mordialloc - Light relit**

Former Notice - 637(T)/2023 is cancelled

Parks Victoria Notice 317/2023

Cancel this notice on receipt.

**Chart formerly affected - Aus 143 - Aus 155****729(T)/2023 AUSTRALIA - TASMANIA - D'Entrecasteaux Channel - Soldiers Point - Light beacon destroyed**

Marine and Safety Tasmania Notice M299(T)/2023

The south cardinal light beacon, *Q(6)+LFl. 15s* (43° 10'.63 S 147° 17'.29 E), has been destroyed.

**Chart temporarily affected - Aus 173 - Aus 795 - Aus 796****730(T)/2023 AUSTRALIA - TASMANIA - Huon River - Deep Bay - Wreck**

Former Notice - 856(T)/2022 is cancelled

Marine and Safety Tasmania Notice M286(T)/2023

A stranded wreck exists in position 43° 12'.83 S 147° 06'.40 E.

Mariners are advised to navigate with caution in the area.

**Chart temporarily affected - Aus 173 - Aus 795**

**731(T)/2023 AUSTRALIA - TASMANIA - Port Dalrymple - Inspection Head - Harbour works**

Marine and Safety Tasmania Notice M291(T)/2023

The barge *Kulanda* is conducting pile driving works on the eastern face of the wharf (41° 09'.05 S 146° 49'.47 E).

Lit mooring buoys attached to mooring blocks exist 30m to the seaward side of the wharf face.

Mariners are advised not to transit between the barge and the mooring buoys, avoid excessive wash and to navigate with caution in the area.

**Chart temporarily affected - Aus 167**

**732(T)/2023 AUSTRALIA - TASMANIA - Table Cape to Perkins Island - Scientific instruments northwards**

Maritime and Safety Tasmania Notice M60(T)/2023

Special light buoys, *Fl.Y.3s*, exist in the following positions:

40° 33'.40 S 145° 06'.12 E

40° 33'.58 S 145° 34'.04 E

40° 33'.72 S 145° 31'.94 E

40° 38'.43 S 145° 35'.41 E

40° 43'.14 S 145° 38'.88 E.

**Chart temporarily affected - Aus 790 - Aus 799**

**733(T)/2023 SOLOMON ISLANDS - Guadalcanal Island - Tana Matomba Point (Cape Esperance) - Light relit**

*Former Notice - 640(T)/2023 is cancelled*

Solomon Islands Maritime Authority Notice 11/2023

Cancel this notice on receipt.

**Chart formerly affected - SLB 303 - SLB 304**

II

**HYDROGRAPHIC REPORTS**

NIL

To accompany Australian Notice to Mariners 694/2023

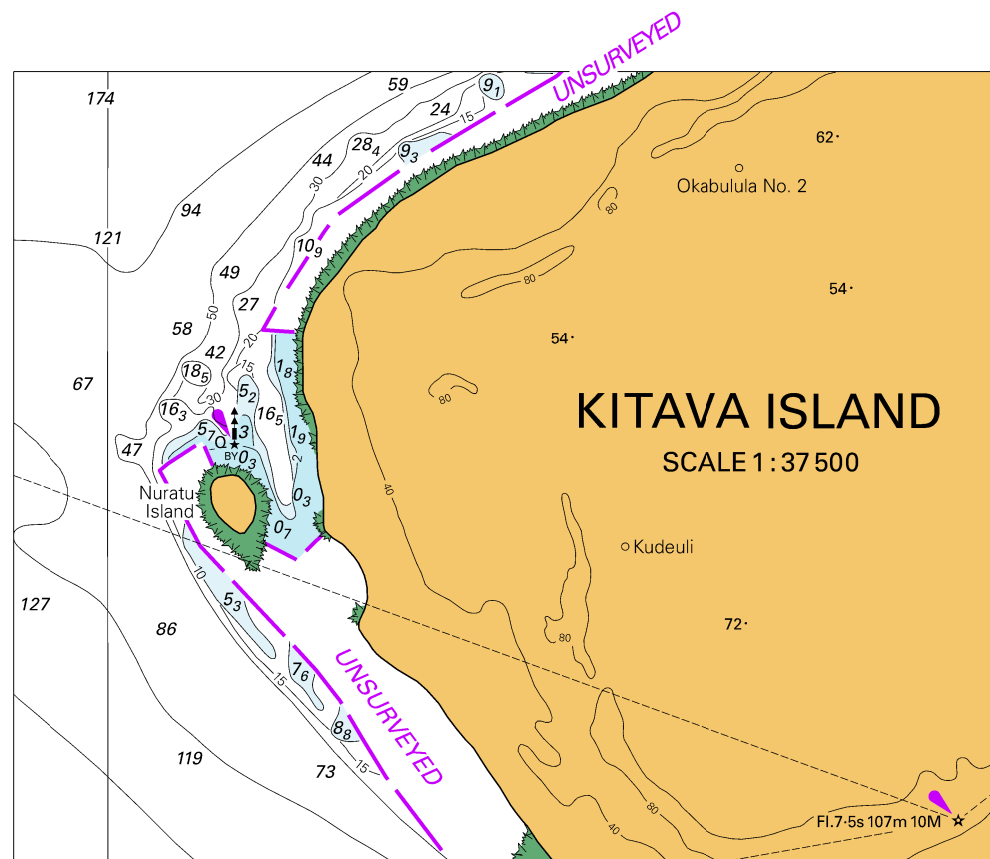

Block for chart PNG 637

© Commonwealth of Australia 2023

(130.0 x 104.5mm)



To accompany Australian Notice to Mariners 695/2023

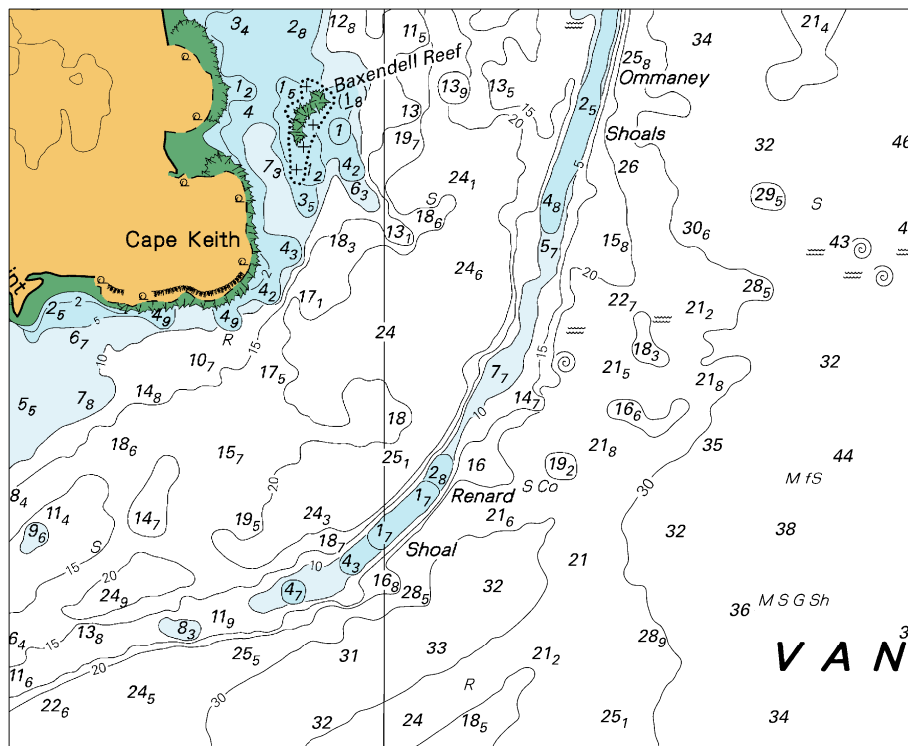

Block A for chart Aus 721

(119.3 x 98.0mm)

© Commonwealth of Australia 2023

To accompany Australian Notice to Mariners 695/2023

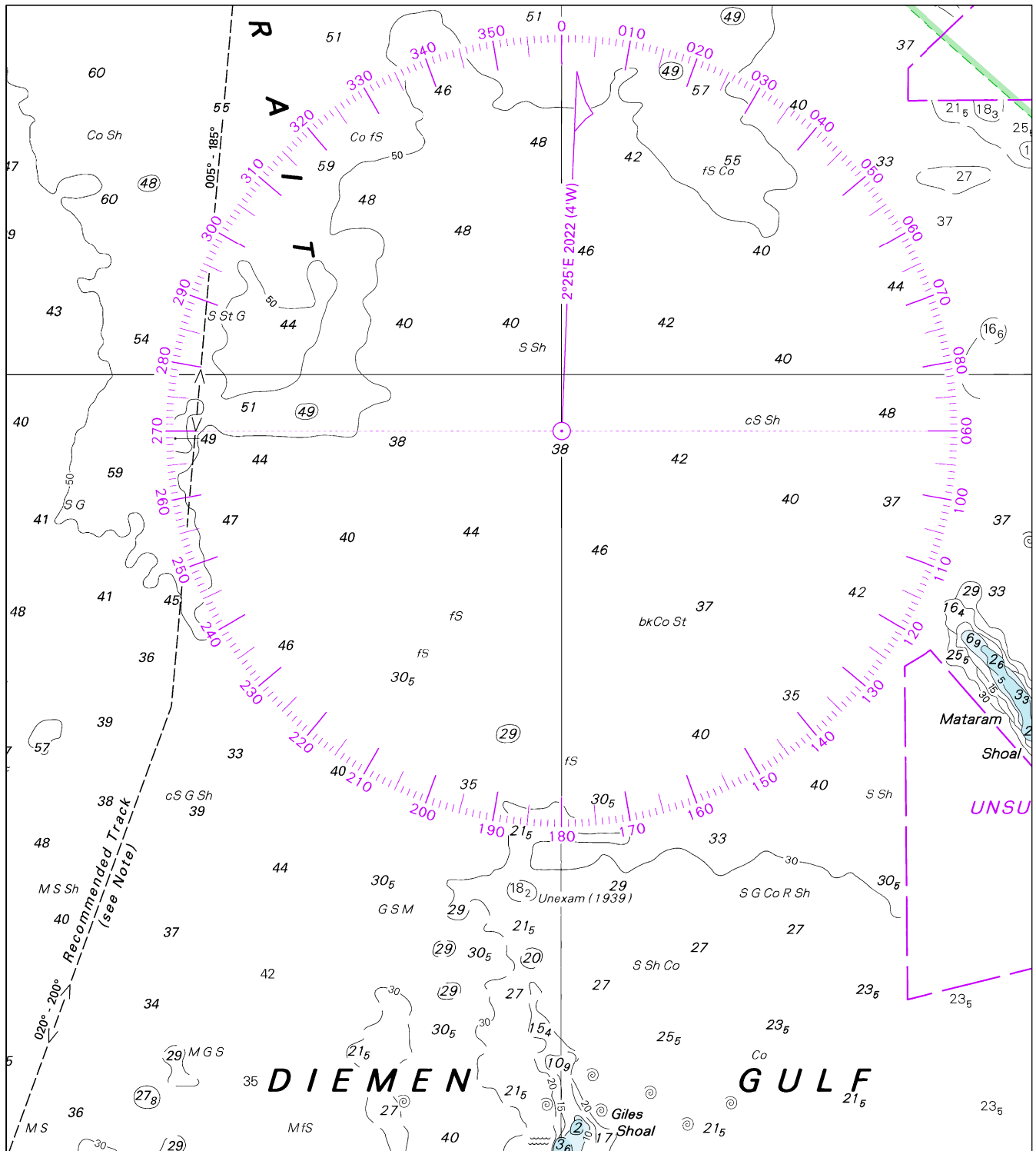

Block B for chart Aus 721

© Commonwealth of Australia 2023

(176.3 x 197.3mm)

