



AUSTRALIAN NOTICES TO MARINERS

Notices 546 - 595

**Including
List of Temporary and Preliminary Notices in force**

Published fortnightly by the Australian Hydrographic Office



Australian Notices to Mariners are the authority for correcting charts and publications published by the Australian Hydrographic Office covering Australia, Papua New Guinea, Solomon Islands, Australian Antarctic Territory and Timor-Leste.

Commodore S.T. DUNNE RAN
Hydrographer of Australia

SECTIONS.

- I. **Australian Notices to Mariners, including blocks and notes.**
- II. **Hydrographic Reports.**

SUPPLEMENTS.

- I. **Tracings**
 - II. **Cumulative List of Australian Notices to Mariners.**
 - III. **Cumulative List of Temporary and Preliminary Australian Notices to Mariners.**
 - IV. **Temporary and Preliminary Notices in force.**
-
-

© Commonwealth of Australia 2023

This work is copyright. Apart from any use permitted under the Copyright Act 1968, no part may be reproduced by any process, adapted, communicated or commercially exploited without prior written permission from The Commonwealth represented by the Australian Hydrographic Office.

IMPORTANT NOTICE

This edition of Notices to Mariners includes all significant information affecting Australian Hydrographic Office (AHO) products which the AHO has become aware of since the last edition. All reasonable efforts have been made to ensure the accuracy and completeness of the information, including third party information, on which these updates are based. The AHO regards third parties from which it receives information as reliable, however the AHO cannot verify all such information and errors may therefore exist. The AHO does not accept liability for errors in third party information.

GENERAL INSTRUCTIONS

The substance of these notices should be inserted on the charts affected.

Bearings are referred to the true compass and are reckoned clockwise from North; those relating to lights are given as seen by an observer from seaward.

Positions quoted in notices relate to WGS84 which is the horizontal datum for all charts produced by the Australian Hydrographic Office.

The range quoted for a light is its nominal range.

Depths are with reference to the chart datum of each chart. Heights are above mean high water springs or mean higher high water, as appropriate.

The capital letter (P) or (T) after the number of any notice denotes a preliminary or temporary notice respectively, which are contained separately at the end of the permanent notices.

REPORTING OF DANGERS

Mariners are particularly requested to notify the AUSTRALIAN HYDROGRAPHIC OFFICE, Locked Bag 8801 Wollongong, NSW 2500 (e-mail datacentre@hydro.gov.au or, alternatively by filling in and submitting the [Hydrographic Notes](#) forms located on the web site – www.hydro.gov.au), immediately on the discovery of new dangers or suspected dangers to navigation. For changes or defects in aids to navigation notify AusSAR (Fax 02-6230 6868 or email rccaus@amsa.gov.au).

AUTHORISED USE

Copies of Australian notices are available free of charge from the AHO website (www.hydro.gov.au) and through the eNotices (email) service (www.hydro.gov.au/enotices/enotices.htm).

Individual Notices may be copied for the purpose of inserting Notice substance on official charts and publications. Paper copies may be printed by chart agents and distributed to customers on a cost recovery basis. Participating chart agents are listed on the AHO website as providing a 'Paper Notices to Mariners' service (www.hydro.gov.au/webapps/jsp/agents/agents-list.jsp). Copies of the notices may not be sold for profit without prior written agreement.

NUMERICAL INDEX OF NOTICES TO MARINERS

Edition No 14

Notices	Aus Chart, INT Chart, ENC Cell, AHP, BA Pubs
546	Aus 164, 807
547	Aus 799, SLB 102
548	Aus 265
549	Aus 490, 816, 817, 818, 4060, 4602, INT 60, 602
550	Aus 6
551	PNG 673
552	Aus 316
553	Aus 717
554	Aus 328, 742
555	Aus 319, 320, 322
556	Aus 59
557	Aus 4723, INT 723
558	Aus 780
559	Aus 181
560	Aus 799
561(T)	Aus 268, 825, 826
562(T)	Aus 301, 700
563(T)	Aus 245
564(T)	Aus 245, 246, 819
565(T)	Aus 834, 835, 836
566(T)	Aus 6
567(T)	Aus 248, 260, 367, 490, 820, 822
568(T)	Aus 248, 260, 367, 490, 820, 822
569(T)	Aus 4
570(T)	Aus 4, 301
571(T)	Aus 4603, 4604, INT 603, 604, PNG 505, 506, 507, 623
572(T)	PNG 391, 662
573(T)	Aus 319, 320, 322
574(T)	Aus 57, 59
575(T)	Aus 65, 327, 742
576(T)	Aus 328, 329, 4723, INT 723
577(T)	Aus 753, 754, 4708, 4709, INT 708, 709
578(T)	Aus 65, 327, 328, 742
579(T)	Aus 53
580(T)	Aus 53
581(T)	Aus 754
582(T)	Aus 74, 331
583(T)	Aus 346, 347, 780, 781
584(T)	Aus 780
585(T)	Aus 780
586(T)	Aus 487, 801
587(T)	Aus 357
588(T)	Aus 143
589(T)	Aus 143
590(T)	Aus 163
591(T)	Aus 799
592(T)	Aus 487, 799
593(T)	Aus 171, 173
594(T)	SLB 104, 303, 304
595(T)	TEMPORARY AND PRELIMINARY NOTICES

NUMERICAL INDEX OF CHARTS AFFECTED

Edition No 14

Aus Chart	Notices
Aus 4	569(T), 570(T)
Aus 6	550, 566(T)
Aus 53	579(T), 580(T)
Aus 57	574(T)
Aus 59	556, 574(T)
Aus 65	575(T), 578(T)
Aus 74	582(T)
Aus 143	588(T), 589(T)
Aus 163	590(T)
Aus 164	546
Aus 171	593(T)
Aus 173	593(T)
Aus 181	559
Aus 245	563(T), 564(T)
Aus 246	564(T)
Aus 248	567(T), 568(T)
Aus 260	567(T), 568(T)
Aus 265	548
Aus 268	561(T)
Aus 301	562(T), 570(T)
Aus 316	552
Aus 319	555, 573(T)
Aus 320	555, 573(T)
Aus 322	555, 573(T)
Aus 327	575(T), 578(T)
Aus 328	554, 576(T), 578(T)
Aus 329	576(T)
Aus 331	582(T)
Aus 346	583(T)
Aus 347	583(T)
Aus 357	587(T)
Aus 367	567(T), 568(T)
Aus 487	586(T), 592(T)
Aus 490	549, 567(T), 568(T)
Aus 700	562(T)
Aus 717	553
Aus 742	554, 575(T), 578(T)
Aus 753	577(T)
Aus 754	577(T), 581(T)
Aus 780	558, 583(T), 584(T), 585(T)
Aus 781	583(T)
Aus 799	547, 560, 591(T), 592(T)
Aus 801	586(T)
Aus 807	546
Aus 816	549
Aus 817	549
Aus 818	549
Aus 819	564(T)
Aus 820	567(T), 568(T)
Aus 822	567(T), 568(T)
Aus 825	561(T)
Aus 826	561(T)
Aus 834	565(T)
Aus 835	565(T)

Aus Chart	Notices
Aus 836	565(T)
Aus 4060	549
Aus 4602	549
Aus 4603	571(T)
Aus 4604	571(T)
Aus 4708	577(T)
Aus 4709	577(T)
Aus 4723	557, 576(T)
PNG 391	572(T)
PNG 505	571(T)
PNG 506	571(T)
PNG 507	571(T)
PNG 623	571(T)
PNG 662	572(T)
PNG 673	551
SLB 102	547
SLB 104	594(T)
SLB 303	594(T)
SLB 304	594(T)

INT Chart	Notices
INT 60	549
INT 602	549
INT 603	571(T)
INT 604	571(T)
INT 708	577(T)
INT 709	577(T)
INT 723	557, 576(T)

546 AUSTRALIA - Products - New Charts, New Editions, Withdrawn Charts

Australian Hydrographic Office , UKHO

New Charts

<i>Chart</i>	<i>Title and Geographical limits</i>	<i>Scale</i>	<i>Publication Date</i>	<i>Remarks</i>
NIL				

New Electronic Navigation Chart (Aus ENC)

<i>Cell Name</i>	<i>Title</i>	<i>Publication Date</i>	<i>Remarks</i>
AU311123	Timor-Leste - South Coast - Approaches to Selat Roti	7 July 2023	

New Editions and Withdrawn Charts

<i>Chart</i>	<i>Title</i>	<i>Scale</i>	<i>Publication Date</i>	<i>Remarks</i>
Aus 164 (Edition 4)	Australia - Tasmania - Approaches to Devonport	1:37 500	7 July 2023	New edition with general updating throughout; including new bathymetric data. Includes the removal of the plans Devonport and Ulverstone. Chart Aus 164 Edition 3 dated 11 June 1999 is now superseded and must be withdrawn from use.
Aus 807 (Edition 2)	Australia - East Coast - New South Wales - Montague Island to Jervis Bay	1:150 000	7 July 2023	New edition with general updating throughout; including new bathymetric data. Chart Aus 807 Edition 1 dated 21 November 2008 is now superseded and must be withdrawn from use.

Admiralty publication

<i>NP No</i>	<i>Title</i>	<i>Date</i>	<i>Remarks</i>
NP203	ADMIRALTY Tide Tables Indian Ocean (Including Tidal Stream Tables) Volume 3, 2024 Edition	13/07/2023	New Edition.

Chart permanently withdrawn

Charts listed above as withdrawn no longer meet chart carriage requirements and should be marked as "superseded" and replaced with the new chart/ new edition listed prior to passage through the area covered by the new chart.

When placing orders with a chart agent between notice of forthcoming edition and its publication, mariners should advise whether their order pertains to the current edition or the new edition.

For further details refer to the AHO website at www.hydro.gov.au for new edition and new chart stock arrival information.

547 AUSTRALIA - Products - New Charts and New Editions to be published shortly

Australian Hydrographic Office

New Charts to be published shortly

Chart	Title	Scale	Remarks
NIL			

New Editions to be published shortly

Chart	Title	Scale	Remarks
SLB 102	South Pacific Ocean - Solomon Islands - Plans in the New Georgia Group		New edition with general updating throughout; including new bathymetric data in Gizo Harbour and Approaches.
	Plans:		
	Lever Harbour	1:7 500	
	Ringgi Cove	1:15 000	
	Port Noro	1:20 000	
	Gizo Harbour and Approaches	1:25 000	
	Blackett Strait	1:50 000	

Charts to be withdrawn without replacement 1 September 2023

Chart	Title	Scale	Remarks
Aus 799 Edition 1	Australia - Tasmania - Stony Head to Rocky Cape	1:150 000	14 June 1996
			Paper chart rationalisation.

548 AUSTRALIA - QUEENSLAND - Fitzroy River - Haynes Spit - Light beacon

Maritime Safety Queensland Notice 296/2023

Aus 265 [344/2022]

Move	light beacon to	23° 32'.58 S	150° 54'.04 E
		23° 32'.538 S	150° 54'.290 E

549 AUSTRALIA - QUEENSLAND - Fraser Island - Nomenclature

Queensland Government

Aus 490 [517/2022]

Replace	name, Fraser Island, with name, <i>K'gari</i>	24° 48'.0 S	153° 13'.0 E
---------	---	-------------	--------------

Aus 816 [517/2022]

Replace	name, Fraser Island, with name, <i>K'gari</i>	25° 18'.0 S	153° 11'.0 E
---------	---	-------------	--------------

Aus 817 [470/2023]

Replace	name, Fraser Island, with name, <i>K'gari</i>	25° 20'.0 S	153° 07'.0 E
---------	---	-------------	--------------

Aus 818 [772/2022]

Replace	name, Fraser Island, with name, <i>K'gari</i>	24° 44'.7 S	153° 13'.5 E
---------	---	-------------	--------------

Aus 4060 (INT 60) [125/2023]

Replace	name, Fraser Island, with name, <i>K'gari</i>	25° 33'.0 S	153° 52'.0 E
---------	---	-------------	--------------

Aus 4602 (INT 602) [966/2022]

Replace	name, Fraser Island, with name, <i>K'gari</i>	25° 19'.0 S	153° 09'.0 E
---------	---	-------------	--------------

550 AUSTRALIA - QUEENSLAND - Karumba - Light buoy

Maritime Safety Queensland Notice 272/2023

Aus 6 [425/2023]

Delete	light buoy	17° 27'.58 S	140° 48'.28 E
--------	------------	--------------	---------------

551 PAPUA NEW GUINEA - Dampier Strait - Depths

Department of Defence

PNG 673 [NC 24/7/2020]

Insert	depth, 24 ₀ m, enclosed by contour	5° 48'.82 S	148° 25'.19 E
	depth, 23 ₀ m, enclosed by contour	5° 51'.78 S	148° 12'.44 E
	depth, 20 ₄ m, and extend contour NE to enclose	5° 51'.86 S	148° 11'.68 E
Delete	depth, 22m	5° 51'.9 S	148° 11'.6 E

552 AUSTRALIA - NORTHERN TERRITORY - Docherty Island - Cape Hay - Rock

Former Notice - 489(P)/2023 is cancelled

Garmin , Australian Geospatial-Intelligence Organisation

Aus 316 [259/2023]

Insert	accompanying block	14° 02'.7 S	129° 28'.5 E
--------	--------------------	-------------	--------------

553 AUSTRALIA - NORTHERN TERRITORY - North West Crocodile Island - Depths northeastwards

Department of Defence

Aus 717 [1123/2018]

Replace	depth, 24m, and enclosing contour with depth, 34m	11° 33'.6 S	135° 24'.3 E
---------	---	-------------	--------------

554 AUSTRALIA - WESTERN AUSTRALIA - Barrow Island - Pipeline; well northwestwards

Santos

Aus 328 [524/2023]

Insert	depth, 52m, enclosed by danger circle with legend, <i>Well</i>	20° 32'.08 S	115° 14'.85 E
--------	--	--------------	---------------

Aus 742 [310/2023]

Insert	supply pipeline, between	20° 31'.93 S	115° 14'.70 E
		20° 30'.61 S	115° 13'.35 E
	depth, 52m, enclosed by danger circle with legend, <i>Well</i>	20° 32'.08 S	115° 14'.85 E
Delete	depth, 57m	20° 31'.9 S	115° 15'.1 E

555 AUSTRALIA - WESTERN AUSTRALIA - Browse Island - Cautionary area northwestwards

INPEX

Aus 319 [864/2022]

Insert	accompanying block	13° 54'.0 S	123° 11'.0 E
--------	--------------------	-------------	--------------

Aus 320 [475/2023]

Insert	accompanying block	13° 56'.0 S	123° 11'.0 E
--------	--------------------	-------------	--------------

Aus 322 [864/2022]

Insert	accompanying block	13° 55'.0 S	123° 04'.0 E
--------	--------------------	-------------	--------------

556 AUSTRALIA - WESTERN AUSTRALIA - Dampier - Scientific instruments

RPS Group

Aus 59 [348/2023]

Insert	orange spherical light buoy, Q(5)Y.20s, without topmark	20° 34'.957 S	116° 45'.229 E
Move	light buoy	20° 33'.06 S	116° 43'.03 E
	to	20° 33'.041 S	116° 43'.048 E

557 AUSTRALIA - WESTERN AUSTRALIA - Exmouth Plateau - Scientific instrument

RPS Group

Aus 4723 (INT 723) [524/2023]

Insert	orange spherical light buoy, Q(5)Y.20s, without topmark	19° 59'.4 S	113° 19'.5 E
--------	---	-------------	--------------

558 AUSTRALIA - SOUTH AUSTRALIA - Yorke Peninsula - West Cape - Rock

Former Notice - 460(T)/2023 is cancelled

Department for Infrastructure and Transport SA Notice 27/2023

Aus 780 [353/2023]

Insert	accompanying block	35° 13'.5 S	136° 48'.0 E
--------	--------------------	-------------	--------------

559 AUSTRALIA - VICTORIA - Corner Inlet to Port Albert - Contours

Gippsland Ports

Aus 181 [442/2022]

Insert	contour, between	38° 45'.15 S	146° 42'.00 E
		38° 45'.21 S	146° 42'.01 E
		38° 45'.25 S	146° 41'.99 E
	contour, between	38° 49'.52 S	146° 31'.78 E
		38° 49'.29 S	146° 31'.82 E
		38° 49'.30 S	146° 32'.11 E
	contour, between	38° 45'.18 S	146° 42'.19 E
		38° 45'.31 S	146° 42'.10 E
		38° 45'.38 S	146° 42'.01 E
Delete	contour, between	38° 45'.2 S	146° 42'.0 E
		38° 45'.2 S	146° 42'.2 E
	contour, between	38° 45'.3 S	146° 42'.0 E
		38° 45'.4 S	146° 42'.0 E
	contour, between	38° 49'.5 S	146° 31'.8 E
		38° 49'.3 S	146° 32'.1 E

560 AUSTRALIA - TASMANIA - Devonport - Chart limits; depths

Australian Hydrographic Office

Aus 799 [525/2023]

Insert	magenta limits with legend, <i>Aus 164</i> , in NE corner between	41° 12'.00 S	146° 06'.98 E
		41° 12'.00 S	146° 36'.86 E
		40° 58'.76 S	146° 36'.86 E
		40° 58'.76 S	146° 06'.98 E
		41° 12'.00 S	146° 06'.98 E
	magenta limits with legend, <i>Aus 164</i> , in NW corner between	41° 08'.75 S	145° 43'.90 E
		41° 08'.75 S	145° 46'.88 E
		41° 07'.05 S	145° 46'.88 E
		41° 07'.05 S	145° 43'.90 E
	depth, 25 ₃ <i>m</i> , and extend contour NW to enclose	41° 08'.75 S	145° 43'.90 E
		41° 04'.37 S	146° 22'.75 E
Replace	depth, 25m, with depth, 24 ₁ <i>m</i>	41° 03'.2 S	146° 23'.3 E
Delete	depth, 27m	41° 04'.6 S	146° 22'.7 E
	magenta limits with legend, <i>Aus 164</i> , centred on	41° 07'.0 S	146° 19'.0 E
	magenta limits with legend, <i>Aus 164</i> , centred on	41° 08'.3 S	145° 45'.2 E

561(T)/2023 AUSTRALIA - QUEENSLAND - Bowen - Military exercise completed

Former Notice - 483(T)/2023 is cancelled
Department of Defence

Cancel this notice on receipt.

Chart formerly affected - Aus 268 - Aus 825 - Aus 826

562(T)/2023 AUSTRALIA - QUEENSLAND - Carpentaria Shoal - Light buoy relit

Former Notice - 399(T)/2023 is cancelled
Australian Maritime Safety Authority

Cancel this notice on receipt.

Chart formerly affected - Aus 301 - Aus 700

563(T)/2023 AUSTRALIA - QUEENSLAND - Gladstone - South Passage Island - Scientific instrument

Former Notice - 530(T)/2022 is cancelled
Maritime Safety Queensland Notice 290(T)/2023

A special light buoy, *Fl.Y.6s*, exists in position 23° 47'.06 S 151° 11'.13 E.

Chart temporarily affected - Aus 245

564(T)/2023 AUSTRALIA - QUEENSLAND - Gladstone - Facing Island - Military exercise eastwards

Maritime Safety Queensland Notice 294(T)/2023

During the period 6 July to 14 August 2023, a military exercise will be conducted in an area bounded by the following positions:

23° 51'.60 S 151° 25'.80 E
23° 51'.59 S 151° 27'.23 E
23° 46'.63 S 151° 27'.24 E
23° 45'.36 S 151° 24'.00 E
23° 49'.20 S 151° 24'.00 E
23° 51'.00 S 151° 25'.80 E.

The area should be avoided during this period as depths in the area will be up to 10m less than charted due to the activities associated with the exercise.

Mariners are advised to navigate with caution in the area.

Chart temporarily affected - Aus 245 - Aus 246 - Aus 819

565(T)/2023 AUSTRALIA - QUEENSLAND - Great Barrier Reef - Eel Reef - Light beacon relit

Former Notice - 400(T)/2023 is cancelled
Australian Maritime Safety Authority

Cancel this notice on receipt.

Chart formerly affected - Aus 834 - Aus 835 - Aus 836

566(T)/2023 AUSTRALIA - QUEENSLAND - Karumba - Light buoy restored

Former Notice - 197(T)/2023 is cancelled
Maritime Safety Queensland Notice 271/2023

Cancel this notice on receipt.

Chart formerly affected - Aus 6

567(T)/2023 AUSTRALIA - QUEENSLAND - Shoalwater Bay - Live firing completed

Former Notice - 531(T)/2023 is cancelled
Maritime Safety Queensland

Cancel this notice on receipt.

Chart formerly affected - Aus 248 - Aus 260 - Aus 367 - Aus 490 - Aus 820 - Aus 822

568(T)/2023 AUSTRALIA - QUEENSLAND - Shoalwater Bay - Live firing completed

Former Notice - 530(T)/2023 is cancelled
Maritime Safety Queensland

Cancel this notice on receipt.

Chart formerly affected - Aus 248 - Aus 260 - Aus 367 - Aus 490 - Aus 820 - Aus 822

569(T)/2023 AUSTRALIA - QUEENSLAND - Weipa - Embley River - Military exercise

Maritime Safety Queensland Notice 260(T)/2023

During the period 18 June to 28 July 2023, a military exercise will be conducted in an area bounded by the coast and the following positions:

12° 41'.36 S 141° 53'.32 E

12° 41'.69 S 141° 53'.05 E

12° 42'.23 S 141° 53'.70 E

12° 42'.97 S 141° 53'.83 E

12° 42'.66 S 141° 54'.79 E.

Mariners are advised to navigate with caution in the area. A 500m clearance is requested around any military vessel.

Chart temporarily affected - Aus 4

570(T)/2023 AUSTRALIA - QUEENSLAND - Weipa - Dredging operations completed

Former Notice - 364(T)/2023 is cancelled
Maritime Safety Queensland

Cancel this notice on receipt.

Chart formerly affected - Aus 4 - Aus 301

571(T)/2023 PAPUA NEW GUINEA - Hood Point to Table Bay - Seismic survey southwards completed

Former Notices - 408(T)/2023, 446(T)/2023 are cancelled
Australian Maritime Safety Authority

Cancel this notice on receipt.

Chart formerly affected - Aus 4603 (INT 603) - Aus 4604 (INT 604) - PNG 505 - PNG 506 - PNG 507 - PNG 623

572(T)/2023 PAPUA NEW GUINEA - Los Negros Island - Nahuchie Point - Light unlit

National Maritime Safety Authority PNG Coastal Navigation Warning 17/2023

The light, *Fl.2-5s 7m 10M* (2° 02'.35 S 147° 24'.21 E), is unlit.

Chart temporarily affected - PNG 391 - PNG 662

573(T)/2023 AUSTRALIA - WESTERN AUSTRALIA - Browse Island - Scientific instruments westwards recovered

Former Notice - 291(T)/2023 is cancelled
The University of Western Australia

Cancel this notice on receipt.

Chart formerly affected - Aus 319 - Aus 320 - Aus 322

574(T)/2023 AUSTRALIA - WESTERN AUSTRALIA - Dampier - Scientific instruments
Pilbara Ports Authority Notice D13(T)/2023

Scientific instruments marked by special buoys exist in the following positions:

20° 37'.38 S 116° 44'.57 E
20° 37'.84 S 116° 44'.62 E
20° 37'.85 S 116° 44'.61 E
20° 37'.90 S 116° 44'.61 E
20° 38'.05 S 116° 44'.61 E
20° 38'.24 S 116° 44'.26 E
20° 38'.28 S 116° 44'.62 E.

A 50m radius exclusion zone exists around each special buoy.

Mariners area advised to navigate with caution in the area.

Chart temporarily affected - Aus 57 - Aus 59

575(T)/2023 AUSTRALIA - WESTERN AUSTRALIA - Double Island - Platform unlit eastwards
Santos

The *Victoria* platform, *Mo(U)Y.15s* (20° 44'.37 S 115° 34'.30 E), is unlit.

Chart temporarily affected - Aus 65 - Aus 327 - Aus 742

576(T)/2023 AUSTRALIA - WESTERN AUSTRALIA - Exmouth Plateau - Survey operations
Shearwater

On or about 16 July 2023, MV *Geo Coral*, with an 8334m towed array, and support vessels *Mariska G*, *Limitless* and *Empress* will be conducting survey operations in an area bounded by the following positions:

20° 24'.03 S 113° 06'.75 E
19° 59'.97 S 112° 36'.13 E
19° 20'.66 S 113° 06'.69 E
19° 13'.42 S 113° 33'.82 E
19° 29'.69 S 113° 54'.53 E
19° 54'.70 S 113° 37'.67 E.

Mariners are advised to navigate with caution in the area. 8M clearance requested.

Chart temporarily affected - Aus 328 - Aus 329 - Aus 4723 (INT 723)

577(T)/2023 AUSTRALIA - WESTERN AUSTRALIA - Ledge Point - Survey operations westwards completed
Former Notice - 495(T)/2023 is cancelled
Blue Ocean Marine Tech Systems

Cancel this notice on receipt.

Chart formerly affected - Aus 753 - Aus 754 - Aus 4708 (INT 708) - Aus 4709 (INT 709)

578(T)/2023 AUSTRALIA - WESTERN AUSTRALIA - Lowendal Islands - Varanus Island - Survey operations completed; scientific instruments recovered

Former Notice - 456(T)/2023 is cancelled
Santos

Cancel this notice on receipt.

Chart formerly affected - Aus 65 - Aus 327 - Aus 328 - Aus 742

579(T)/2023 AUSTRALIA - WESTERN AUSTRALIA - Port Hedland - Spoil Bank - Light beacon installation works
Pilbara Ports Authority Notice PH11(T)/2023

Barge *SMC 9* and support vessels *Hedland 5* and *Hedland 6* are conducting works to install new light beacons.

The new light beacons will be installed as follows:

<i>Position</i>	<i>Remarks</i>
20° 17'.90 S 118° 35'.25 E	port lateral light beacon, <i>Fl.R.5s</i>
20° 17'.90 S 118° 35'.27 E	starboard lateral light beacon, <i>Fl.G.5s</i>
20° 18'.01 S 118° 35'.21 E	port lateral light beacon, <i>Fl.R.5s</i>
20° 18'.01 S 118° 35'.23 E	starboard lateral light beacon, <i>Fl.G.5s</i>
20° 18'.16 S 118° 35'.20 E	port lateral light beacon, <i>Fl.R.5s</i>
20° 18'.16 S 118° 35'.21 E	starboard lateral light beacon, <i>Fl.G.5s</i>
20° 18'.22 S 118° 35'.21 E	port lateral light beacon, <i>Fl.R.5s</i>
20° 18'.20 S 118° 35'.22 E	starboard lateral light beacon, <i>Fl.G.5s</i>
20° 18'.27 S 118° 35'.25 E	port lateral light beacon, <i>Fl.R.5s</i>
20° 18'.24 S 118° 35'.28 E	starboard lateral light beacon, <i>Fl.G.5s</i>
20° 18'.33 S 118° 35'.32 E	port lateral light beacon, <i>Fl.R.5s</i> .

The vessels will display appropriate lights and shapes.

Mariners are advised to navigate with caution in the area.

Chart temporarily affected - Aus 53

580(T)/2023 AUSTRALIA - WESTERN AUSTRALIA - Port Hedland - Mooring buoys removed

Former Notice - 583(T)/2022 is cancelled
Pilbara Ports Authority

Cancel this notice on receipt.

Chart formerly affected - Aus 53

581(T)/2023 AUSTRALIA - WESTERN AUSTRALIA - Rottnest Island - Scientific instrument recovered

Former Notice - 459(T)/2023 is cancelled
Curtin University

Cancel this notice on receipt.

Chart formerly affected - Aus 754

582(T)/2023 AUSTRALIA - WESTERN AUSTRALIA - Shark Bay - Denham Channel - Scientific instrument recovered

Former Notice - 148(T)/2023 is cancelled
Department of Transport WA

Cancel this notice on receipt.

Chart formerly affected - Aus 74 - Aus 331

583(T)/2023 AUSTRALIA - SOUTH AUSTRALIA - Investigator Strait to Sanders Bank - Survey operations completed; scientific instruments recovered

Former Notice - 41(T)/2023 is cancelled
Precision Hydrographic Services

Cancel this notice on receipt.

Chart formerly affected - Aus 346 - Aus 347 - Aus 780 - Aus 781

584(T)/2023 AUSTRALIA - SOUTH AUSTRALIA - Kangaroo Island - Nepean Bay - Light beacon unlit
Department for Infrastructure and Transport SA Notice 34(T)/2023

The east cardinal light beacon, *Q(3)10s 3M* (35° 38'.42 S 137° 41'.69 E), is unlit.

Chart temporarily affected - Aus 780

585(T)/2023 AUSTRALIA - SOUTH AUSTRALIA - Kangaroo Island - Nepean Bay - Light beacon relit
Former Notice - 502(T)/2023 is cancelled
Department for Infrastructure and Transport SA

Cancel this notice on receipt.

Chart formerly affected - Aus 780

586(T)/2023 AUSTRALIA - VICTORIA - Cape Schanck - Light restored
Former Notice - 508(T)/2023 is cancelled
Australian Maritime Safety Authority

Cancel this notice on receipt.

Chart formerly affected - Aus 487 - Aus 801

587(T)/2023 AUSTRALIA - VICTORIA - Golden Beach - Drill rig
Australian Maritime Safety Authority Auscoast Warning 161/2023

Drill rig *Valaris 107* is conducting drilling operations in position 38° 14'.97 S 147° 24'.62 E.

Chart temporarily affected - Aus 357

588(T)/2023 AUSTRALIA - VICTORIA - Port Phillip - Rye - Harbour works
Former Notice - 418(T)/2023 is cancelled
Parks Victoria Notice 192(T)/2023, 262(T)/2023

Works to upgrade the pier are in progress in the vicinity of position 38° 21'.96 S 144° 49'.38 E.

The pier will be closed for the duration of the works and only authorised vessels are permitted to enter the works area.

All vessels will display appropriate lights and shapes.

The light, *Fl.R. 12-5s* (38° 21'.94 S 144° 49'.38 E), has been moved to position 38° 21'.96 S 144° 49'.38 E.

Mariners are advised to navigate with caution in the area.

Chart temporarily affected - Aus 143

589(T)/2023 AUSTRALIA - VICTORIA - Port Phillip - South Channel - Light beacon destroyed
Ports Victoria Notice 272(T)/2023

The port lateral light beacon, *Fl.R. 3s* (38° 18'.88 S 144° 48'.86 E), has been destroyed; a port lateral virtual AIS and a port lateral light buoy, *Fl.R. 3s*, exist in situ.

Chart temporarily affected - Aus 143

590(T)/2023 AUSTRALIA - TASMANIA - Burnie - Drilling operations completed
Former Notice - 216(T)/2023 is cancelled
Marine and Safety Tasmania

Cancel this notice on receipt.

Chart formerly affected - Aus 163

591(T)/2023 AUSTRALIA - TASMANIA - Burnie - Scientific instrument northeastwards recovered

Former Notice - 510(T)/2021 is cancelled

Marine and Safety Tasmania Notice M138/2021

Cancel this notice on receipt.

Chart formerly affected - Aus 799

592(T)/2023 AUSTRALIA - TASMANIA - Penguin - Scientific instrument northwards recovered

Former Notice - 1002(T)/2022 is cancelled

Marine and Safety Tasmania

Cancel this notice on receipt.

Chart formerly affected - Aus 487 - Aus 799

593(T)/2023 AUSTRALIA - TASMANIA - River Derwent - Blackmans Bay - Scientific instrument recovered

Former Notice - 301(T)/2023 is cancelled

Marine and Safety Tasmania

Cancel this notice on receipt.

Chart formerly affected - Aus 171 - Aus 173

594(T)/2023 SOLOMON ISLANDS - Maringe Lagoon - Sogna Reef - Light beacon unlit

Solomon Islands Maritime Authority Notice 9/2023

The light beacon, *Fl.20s 10m 10M* (8° 09'.00 S 159° 37'.92 E), is unlit.

Chart temporarily affected - SLB 104 - SLB 303 - SLB 304

595(T)/2023 AUSTRALIA - TEMPORARY AND PRELIMINARY NOTICES

Former Notice - 339(T)/2023 is cancelled
 Australian Hydrographic Office

<i>Notice</i>	<i>Charts affected</i>	<i>Locality and Subject</i>
754/2022	Aus357 487	BASS STRAIT Racon non operational
788/2022	Aus614	CORAL SEA <i>Diamond Islets</i> Shoaling
494/2019	Aus611 612	<i>Kenn Reefs and Frederick Reefs</i> Shoaling
21/2021	Aus618	<i>Middleton Reef</i> Unexploded ordnance
989/2017	Aus377	<i>Portlock Reefs</i> Reefs
482/2023	Aus813	NEW SOUTH WALES <i>Ballina</i> Light buoy off station
602/2020	Aus200 808 809	<i>Ben Buckler</i> Scientific instruments southeastwards
228/2022	Aus198	<i>Botany Bay</i> Light beacon destroyed
573/2018	Aus806	<i>Callo Point</i> Exclusion zone
709/2016	Aus813	<i>Cape Byron</i> Obstructions eastwards
880/2021	Aus813	Light buoy off station northwards
229/2022	Aus222 812 813	<i>Clarence River</i> Shoaling
133/2023	Aus813	<i>Crabbes Creek Beach</i> Wreck eastwards
604/2020	Aus807 808	<i>Jervis Bay</i> Light buoy
528/2022	Aus813 814	<i>Kingscliff</i> Harbour works
997/2020	Aus806 807	<i>Merimbula Bay to Broulee Island</i> Scientific instruments
269/2023	Aus209	<i>Morna Point to Point Stephens</i> Shoaling
105/2021	Aus200	<i>Port Jackson</i> Jetties ruined
61/2022	Aus200	Scientific instruments
549/2020	Aus195	<i>Port Kembla</i> Exclusion zone
594/2021	Aus195	Harbour works
727/2022	Aus489 806 807 808 809 810 4601 4602	<i>Tathra to Seal Rocks</i> Obstructions

595(T)/2023 AUSTRALIA - TEMPORARY AND PRELIMINARY NOTICES

<i>Notice</i>	<i>Charts affected</i>	<i>Locality and Subject</i>
203/2022	Aus192	<i>Twofold Bay</i> Harbour works; exclusion zone
193/2023	Aus807	<i>Ulladulla</i> Wreck northeastwards
NORTHERN TERRITORY		
832/2022	Aus23	<i>Apsley Strait</i> Light buoy off station
488/2023	Aus22 25 26 309 310 316	<i>Bathurst Island</i> Survey operations westwards
834/2022	Aus309	<i>Beagle Gulf</i> Drill rig
211/2021	Aus26	<i>Darwin</i> Scientific instruments
215/2021	Aus25 26	<i>Darwin Naval Base</i> Harbour works; exclusion zone
QUEENSLAND		
62/2022	Aus255 826	<i>Abbot Bay</i> Light buoys
951/2019	Aus255 826	<i>Abbot Point</i> Light beacon unlit; light buoy established
486/2022	Aus255	Scientific instrument
461/2017	Aus268	<i>Bowen</i> Obstruction
134/2023	Aus301	<i>Boyd Point</i> Light buoy off station westwards
395/2023	Aus246	<i>Boyne River</i> Light buoy off station
213/2018	Aus236	<i>Bribie Island</i> Shoaling
27/2018	Aus236	<i>Brisbane</i> Harbour works
875/2022	Aus237	<i>Brisbane River</i> Obstructions
877/2022	Aus237	Wreck
99/2023	Aus237	Obstruction; light buoy
396/2023	Aus237	Obstruction
441/2023	Aus237	Scientific instrument
455/2018	Aus242	<i>Bundaberg</i> Light beacon
236/2022	Aus242	Light buoy off station
388/2022	Aus242	Shoaling
277/2022	Aus262	<i>Cairns</i> Wreck
733/2022	Aus262	Light buoys
398/2023	Aus236 815	<i>Caloundra Head</i> Light unlit

595(T)/2023 AUSTRALIA - TEMPORARY AND PRELIMINARY NOTICES

<i>Notice</i>	<i>Charts affected</i>	<i>Locality and Subject</i>
105/2020	Aus827	<i>Cape Bowling Green</i> Obstruction; light buoy
457/2020	Aus826 827	Obstruction southeastwards
247/2021	Aus256	<i>Cape Ferguson</i> Scientific instrument
237/2022	Aus832	<i>Cape Flattery</i> Scientific instrument
195/2023	Aus256 827	<i>Cleveland Bay</i> Scientific instruments
418/2017	Aus252 253	<i>Daydream Island</i> Lights unlit; light buoys established
72/2018	Aus830	<i>Fitzroy Island</i> Light buoys
738/2021	Aus265	<i>Fitzroy River</i> Scientific instrument
980/2021	Aus819	Scientific instrument
484/2023	Aus265 819	Scientific instrument
782/2018	Aus615	<i>Flinders Reef</i> Shoaling
741/2021	Aus817	<i>Fraser Island</i> Shoaling
64/2021	Aus245	<i>Gladstone</i> Harbour works
442/2023	Aus245 246	Beacon replacement works
563/2023	Aus245	Scientific instrument
564/2023	Aus245 246 819	Military exercise eastwards
555/2020	Aus814	<i>Gold Coast</i> Scientific instrument
490/2022	Aus814	<i>Gold Coast Seaway</i> Light buoy destroyed eastwards
357/2023	Aus814	Wreck eastwards
523/2017	Aus821 824 825	<i>Great Barrier Reef</i> Shoaling
842/2021	Aus817	<i>Great Sandy Strait</i> Light buoys
700/2021	Aus249 250	<i>Hay Point</i> Dredging operations
981/2021	Aus249 250 823	Exclusion zone
238/2022	Aus250	Light buoys
274/2023	Aus249 250	Scientific instrument
358/2023	Aus249 250	Mooring buoys
215/2018	Aus259	<i>Hinchinbrook Channel</i> Wreck
360/2023	Aus259	Light buoy off station
361/2023	Aus259 828	<i>Hinchinbrook Island</i> Light beacon destroyed
249/2021	Aus260 367 822	<i>Holt Island to Hexham Island</i> Shoaling

595(T)/2023 AUSTRALIA - TEMPORARY AND PRELIMINARY NOTICES

<i>Notice</i>	<i>Charts affected</i>	<i>Locality and Subject</i>
548/2019	Aus821 824	<i>Hydrographers Passage</i> Shoaling
488/2019	Aus303	<i>Karumba</i> Wreck northwards
378/2021	Aus6	Shoaling
526/2023	Aus6	Scientific instruments
286/2020	Aus252	<i>Laguna Quays</i> Shoaling; nav aids
562/2021	Aus267	<i>Lucinda</i> Light buoy
429/2020	Aus250	<i>Mackay</i> Obstruction; light buoy
444/2023	Aus249 250	Scientific instrument
485/2023	Aus250	Harbour works
25/2022	Aus256 827	<i>Magnetic Island</i> Scientific instrument
440/2019	Aus236	<i>Moreton Bay</i> Wreck; light buoy
736/2022	Aus236	Mooring buoy
891/2022	Aus236 814 815	Obstruction
893/2022	Aus236	Light beacon unreliable
946/2022	Aus236	Light buoy unlit
242/2023	Aus236	Light beacon unlit
31/2023	Aus837 839	<i>Newman Reef</i> Beacon
470/2017	Aus816	<i>North Gardner Bank</i> Foul ground
452/2022	Aus814	<i>North Stradbroke Island</i> Wreck
362/2023	Aus827 828	<i>Orpheus Island</i> Light buoy removed
422/2022	Aus814	<i>Palm Beach</i> Light buoy off station
332/2021	Aus839 841	<i>Poll Islet</i> Wreck
527/2023	Aus248 367 490 820 822	<i>Port Clinton</i> Military exercise
895/2022	Aus236	<i>Pumicestone Channel</i> Wreck, light buoy
137/2023	Aus236	Drilling operations
528/2023	Aus248 367 490 820 822	<i>Shoalwater Bay</i> Military exercise
1025/2022	Aus260	<i>Thirsty Sound</i> Light buoy off station

595(T)/2023 AUSTRALIA - TEMPORARY AND PRELIMINARY NOTICES

<i>Notice</i>	<i>Charts affected</i>	<i>Locality and Subject</i>
		<i>Townsville</i>
1008/2020	Aus256	Wreck
703/2021	Aus256 827	Harbour works
26/2022	Aus256	Obstruction; light buoy
700/2022	Aus256	Shoaling; light buoys
701/2022	Aus256	Channel widening works; nav aids
67/2023	Aus256	Shoaling
68/2023	Aus255 256 268 825 826 827 828 829	Obstructions
201/2023	Aus256	Pump discharge
244/2023	Aus256	Mooring buoy
		<i>Upstart Bay</i>
1026/2022	Aus826	Obstructions
		<i>Weipa</i>
393/2019	Aus4	Harbour works
603/2019	Aus4	Scientific instruments
138/2023	Aus4	Light buoy off station
569/2023	Aus4	Military exercise
		<i>Yorkeys Knob</i>
536/2022	Aus262 830	Lights altered
		SOUTH AUSTRALIA
		<i>Fleurieu Peninsula</i>
436/2017	Aus485 780	Hulk; prohibited area
		<i>Gulf St Vincent</i>
81/2021	Aus781	Artificial reef
803/2021	Aus130 780 781	Scientific instruments
		<i>Kangaroo Island</i>
674/2022	Aus346 485	Shoaling
584/2023	Aus780	Light beacon unlit
		<i>Masillon Island to Rocky Island</i>
492/2021	Aus341 342 343	Islands out of position
		<i>Port Adelaide</i>
291/2021	Aus130	Shoaling
297/2023	Aus130	Dredging operations
540/2023	Aus130	Light beacon destroyed
		<i>Spencer Gulf</i>
42/2023	Aus776 777	Scientific instruments
		<i>Thevenard</i>
909/2022	Aus120	Light altered
		<i>Two Hummock Point to Point Riley</i>
998/2022	Aus777 778	Scientific instruments
		<i>Wallaroo</i>
587/2022	Aus777	Harbour works
		TASMAN SEA
		<i>Tasman Basin</i>
438/2021	Aus4601	Light buoy off station
231/2022	Aus4601	Light buoy off station
		TASMANIA
		<i>Bruny Island</i>
466/2023	Aus173 795 796	Scientific instrument

595(T)/2023 AUSTRALIA - TEMPORARY AND PRELIMINARY NOTICES

<i>Notice</i>	<i>Charts affected</i>	<i>Locality and Subject</i>
733/2020	Aus163	<i>Burnie</i> Harbour works
522/2020 373/2023	Aus173 Aus173 795	<i>D'Entrecasteaux Channel</i> Harbour works; light buoys Artificial reef
263/2018 916/2022 83/2023 375/2023	Aus164 Aus164 Aus164 Aus164	<i>Devonport</i> Shoaling Virtual AIS Harbour works Berth
682/2020	Aus179 798 800	<i>Franklin Sound</i> Shoaling
419/2023	Aus487 800	<i>Furneaux Group</i> Shoaling northeastwards
856/2022	Aus173 795	<i>Huon River</i> Wreck
167/2023	Aus179	<i>King Island</i> Platform, submarine cable, prohibited area
673/2021	Aus766 797	<i>Maria Island</i> Scientific instruments
183/2020 677/2021	Aus171 174 Aus171	<i>North West Bay</i> Infrastructure Mooring area
93/2022	Aus790 799 4709	<i>Perkins Island to Rocky Cape</i> Scientific instruments
627/2016	Aus171 796	<i>Pipe Clay Head to Pitt Water</i> Scientific instruments
1017/2020	Aus796	<i>Pitt Water</i> Wreck
722/2021	Aus167	<i>Port Dalrymple</i> Harbour works
377/2023 513/2023 545/2023	Aus171 796 Aus171 173 Aus171	<i>River Derwent</i> Artificial reef Kelp longlines; light buoys Light unlit
169/2023	Aus163 164 167 179 487 790 798 799 800	<i>Rocky Cape to East Sandy Point</i> Shoaling
171/2023	Aus790 799	<i>Round Hill Point to Rocky Cape</i> Scientific instruments northwards
172/2023	Aus790	<i>Stanley Harbour</i> Shoaling
337/2021 27/2022	Aus841 Aus841	TORRES STRAIT <i>Boigu Island</i> Shoaling Shoaling
1049/2020	Aus842	<i>Deliverance Island</i> Shoaling

595(T)/2023 AUSTRALIA - TEMPORARY AND PRELIMINARY NOTICES

<i>Notice</i>	<i>Charts affected</i>	<i>Locality and Subject</i>
1025/2021	Aus839	<i>Great North East Channel</i> Scientific instrument
286/2023	Aus299	<i>Horn Island</i> Wreck
795/2021	Aus377 840 841	<i>Yorke Islands to Boigu Island</i> Scientific instruments
VICTORIA		
493/2021	Aus143	<i>Barwon Head</i> Light buoy withdrawn eastwards
541/2023	Aus357 487	<i>Cape Conran</i> Subsea operations southwards
888/2020	Aus348	<i>Cape Duquesne</i> Scientific instruments
630/2022	Aus140 348 349	Scientific instruments
152/2023	Aus140 348 349	<i>Cape Nelson</i> Light range reduced
542/2023	Aus357 487 802	<i>Corner Inlet</i> Scientific instruments eastwards
81/2022	Aus157	<i>Geelong</i> Survey
461/2023	Aus357	<i>Golden Beach</i> Safety zone
587/2023	Aus357	Drill rig
747/2022	Aus357 487	<i>Ninety Mile Beach</i> Traffic separation scheme southwestwards
112/2023	Aus357 487	Virtual AIS southeastwards
995/2021	Aus181	<i>Port Albert</i> Nav aids to be withdrawn
160/2023	Aus349	<i>Port Fairy Bay</i> Scientific instrument

595(T)/2023 AUSTRALIA - TEMPORARY AND PRELIMINARY NOTICES

<i>Notice</i>	<i>Charts affected</i>	<i>Locality and Subject</i>
		<i>Port Phillip</i>
379/2018	Aus143 155	Light beacon unlit
1292/2019	Aus143 155	Light beacon unlit
42/2020	Aus155	Obstruction
35/2021	Aus155	Light buoy off station
350/2021	Aus153 157	Scientific instruments
409/2021	Aus157	Scientific instrument
413/2021	Aus157	Light buoys; AIS
542/2021	Aus143 155	Dredging operations
618/2021	Aus155	Obstructions
1004/2021	Aus155	Light buoy unlit
1032/2021	Aus143	Beacon destroyed
1033/2021	Aus155	Buoy
294/2022	Aus143 157	Exclusion zone
295/2022	Aus143 155	Light unlit
914/2022	Aus157	Artificial reef
82/2023	Aus143 155 157	Scientific instruments
162/2023	Aus143 144	Shoaling; virtual AIS
334/2023	Aus143 144 157	Light beacon maintenance works
369/2023	Aus143 144	Shoaling; virtual AIS
463/2023	Aus143 155	Harbour works
509/2023	Aus143	Light beacon removed
588/2023	Aus143	Harbour works
589/2023	Aus143	Light beacon destroyed
		<i>Port Phillip Bay</i>
465/2023	Aus143 155	Wreck
		<i>Port Welshpool to McLoughlins Entrance</i>
895/2020	Aus181	Shoaling
		<i>Portland</i>
416/2021	Aus140	Shoaling
		<i>Portland Bay</i>
219/2020	Aus140 349	Scientific instruments
		<i>Venus Bay</i>
1047/2022	Aus801	Scientific instrument
		<i>Western Port</i>
664/2021	Aus151	Shoaling
665/2021	Aus151	Light beacons unlit
859/2021	Aus151	Exclusion zone
90/2022	Aus151 801 4709	Exclusion zone
804/2022	Aus151	Jetty closed
		WESTERN AUSTRALIA
		<i>Ashburton Island</i>
647/2021	Aus64 328 743 744	Scientific instrument northwards
		<i>Bandy Creek Boat Harbour</i>
324/2023	Aus119	Dredging operations
		<i>Barrow Island</i>
291/2019	Aus328	Well abandonment works northwestwards
534/2023	Aus328	Subsea operations northwestwards
		<i>Bonaparte Archipelago</i>
987/2021	Aus37 320 729 730	Shoaling
535/2023	Aus730	Obstruction
		<i>Browse Island</i>
904/2022	Aus319 320 322	Drill rig northwestwards

595(T)/2023 AUSTRALIA - TEMPORARY AND PRELIMINARY NOTICES

<i>Notice</i>	<i>Charts affected</i>	<i>Locality and Subject</i>
623/2022	Aus115	<i>Bunbury</i> Harbour works
287/2022	Aus328 329 744 745	<i>Bundegi Reef</i> Scientific instrument
130/2022	Aus73	<i>Carnarvon</i> Shoaling
292/2023 454/2023 574/2023	Aus57 59 327 742 Aus57 59 327 Aus57 59	<i>Dampier</i> Scientific instruments Survey operations; dredging operations Scientific instruments
455/2023	Aus57 327	<i>Dampier Archipelago</i> Wreck
293/2023	Aus57 327	<i>Dampier Archipelago</i> Scientific instrument northwards
575/2023	Aus65 327 742	<i>Double Island</i> Platform unlit eastwards
1078/2015	Aus318 319 727 728	<i>East Holothuria Reef</i> Shoaling
576/2023	Aus328 329 4723	<i>Exmouth Plateau</i> Survey operations
401/2021 75/2023	Aus112 117 754 Aus112 117	<i>Fremantle</i> Dredging operations Harbour works
367/2023	Aus332	<i>Gantheaume Bay</i> Scientific instrument northwestwards
1165/2019	Aus117	<i>Garden Island</i> Obstruction; light buoy
1032/2022	Aus755	<i>Geographe Bay</i> Scientific instruments
842/2022	Aus327	<i>Glomar Shoal</i> Subsea operations southwestwards
1280/2019	Aus332	<i>Houtman Abrolhos</i> Shoaling
1010/2020 77/2023	Aus84 753 Aus84	<i>Jurien Bay</i> Scientific instruments Dredging operations
212/2022	Aus118	<i>King George Sound</i> Scientific instruments
404/2021	Aus40 41	<i>Koolan Island</i> Mooring buoy
109/2023	Aus327 742 4723	<i>Montebello Islands</i> Light buoy
208/2023 209/2023	Aus328 329 Aus328 329 744	<i>Muiron Islands</i> Well plug and abandonment works northwestwards Subsea operations northwestwards

595(T)/2023 AUSTRALIA - TEMPORARY AND PRELIMINARY NOTICES

<i>Notice</i>	<i>Charts affected</i>	<i>Locality and Subject</i>
1036/2022	Aus754	<i>Mullaloo</i> Scientific instruments
845/2022	Aus745	<i>Ningaloo Reef</i> Light buoy off station
653/2021	Aus64	<i>Onslow</i> Harbour works
1118/2019	Aus336	<i>Point D'Entrecasteaux to Point Nuyts</i> Shoaling
329/2023	Aus53	<i>Port Hedland</i> Light beacon maintenance works
330/2023	Aus53	Scientific instruments
457/2023	Aus53	Survey operations
579/2023	Aus53	Light beacon installation works
40/2023	Aus53 326 327 328 4070 4071 4603 4708 4722 4723	<i>Port Hedland to Cuvier Abyssal</i> Cable laying operations
1285/2019	Aus55 326	<i>Port Walcott</i> Tide gauge
540/2021	Aus64 743	<i>Port of Ashburton</i> Light buoy off station
1075/2021	Aus64 743	Scientific instrument
538/2023	Aus64	Harbour works
111/2023	Aus118	<i>Princess Royal Harbour</i> Marine farm; light buoys
480/2016	Aus327	<i>Rankin Bank</i> Scientific instrument
731/2016	Aus327 328	Scientific instruments southwestwards
212/2020	Aus754	<i>Rottnest Island</i> Scientific instruments northwestwards
1039/2022	Aus754	<i>South West Break to Staggie Reef</i> Scientific instruments
498/2023	Aus328 329 744	<i>Thevenard Island to North West Cape</i> Subsea operations; survey operations northwards
509/2022	Aus112	<i>Trigg Island</i> Scientific instruments westwards
INDIAN OCEAN		
183/2022	Aus920	<i>Christmas Island</i> Mooring buoy off station
PACIFIC OCEAN		
785/2022	Aus4604	Scientific instruments
PAPUA NEW GUINEA		
792/2022	Aus4604 PNG507	<i>Ava Point</i> Light unlit
826/2020	PNG506 507 623	<i>Batumata Point</i> Shoaling
789/2018	Aus4622	<i>Bismarck Sea</i> Fish aggregating devices

595(T)/2023 AUSTRALIA - TEMPORARY AND PRELIMINARY NOTICES

<i>Notice</i>	<i>Charts affected</i>	<i>Locality and Subject</i>
771/2020	PNG379 647	<i>Boera Head</i> Light unlit
278/2023	PNG516 637	<i>Boli Point</i> Light unlit
279/2023	PNG516 637	<i>Bomatu Point</i> Light unlit
327/2022	PNG509 512	<i>Bonvouloir Islands</i> Light unlit
281/2023	PNG519 520	<i>Cape Nelson</i> Light unlit
963/2020 481/2021	PNG647 648 PNG647	<i>Caution Bay</i> Light beacon damaged Light beacon unlit
564/2020	PNG673	<i>Dampier Strait</i> Light buoys off station
668/2020	Aus841	<i>Dauan Island</i> Light altered
829/2022	PNG509	<i>Dekatuwe (Bright) Island</i> Light beacon unlit
968/2019	Aus545 554 PNG679 680	<i>Duke of York Island</i> Shoaling
282/2023	PNG509 513	<i>Galogalohi (Gallows) Reef</i> Light unlit
346/2019 794/2022	PNG643 Aus4622 PNG386 521 522 523	<i>Huon Gulf</i> Light buoy off station Fish aggregating devices
1331/2019	Aus625 PNG508	<i>Isulailai Point</i> Light beacon unlit
830/2022	PNG508 509 628	<i>Kanaweya (Shortland) Reefs to Nuakata Passage</i> Light beacons unlit
116/2021	PNG392 393 543 666	<i>Kavieng to Neitab Island</i> Shoaling
516/2020	PNG674 677	<i>Kimbe</i> Light beacon unlit
283/2023	PNG515 516 637	<i>Kitava Island</i> Light unlit
284/2023	PNG625	<i>Kui (Mekinley) Island</i> Light unlit
572/2023	PNG391 662	<i>Los Negros Island</i> Light unlit
286/2019	PNG646	<i>Madang Harbour</i> Shoaling
118/2021	Aus399 4604 4622 PNG397 684	<i>Madehas Island</i> Light unlit

595(T)/2023 AUSTRALIA - TEMPORARY AND PRELIMINARY NOTICES

<i>Notice</i>	<i>Charts affected</i>	<i>Locality and Subject</i>
1110/2019	PNG628	<i>Oreore Channel</i> Light buoy off station
985/2021	Aus840 841	<i>Saibai Island</i> Shoaling
670/2022	PNG519	<i>Star Reefs Passage</i> Shoaling
285/2023	PNG514	<i>Tamiaris Reef</i> Light unlit
1067/2021	Aus4604 4622 PNG545 554 680	<i>Tavui Point</i> Light unlit
208/2022	Aus4622 PNG389 651	<i>Unei Island</i> Light unlit
831/2022	PNG543 666	<i>Wadei Island</i> Light beacon unlit
SOLOMON ISLANDS		
44/2020	SLB104	<i>Bina Harbour</i> Shoaling
91/2018	SLB102 301 302	<i>Ghizo Island</i> Shoaling
677/2017	SLB101	<i>Honiara and Lungga Roads</i> Shoaling
678/2017	SLB101 201	<i>Lungga Point</i> Light beacon unlit
420/2023	SLB104 304	<i>Malaita Island</i> Light beacon unlit
594/2023	SLB104 303 304	<i>Maringe Lagoon</i> Light beacon unlit
515/2023	SLB102 301 302	<i>Nusatupe Island</i> Topmarks destroyed
406/2020	SLB102	<i>Port Noro to Kuri Point</i> Shoaling
SOUTHERN OCEAN		
80/2022	Aus600	<i>Antarctica</i> Shoaling
TIMOR-LESTE		
987/2018	Aus901	<i>Dili</i> Light unlit
361/2022	Aus312 313 321	Shoaling

II

HYDROGRAPHIC REPORTS

NIL

To accompany Australian Notice to Mariners 552/2023

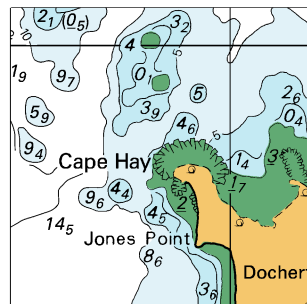

© Commonwealth of Australia 2023
Block for chart Aus 316 (39.3 x 39.3mm)

To accompany Australian Notice to Mariners 555/2023

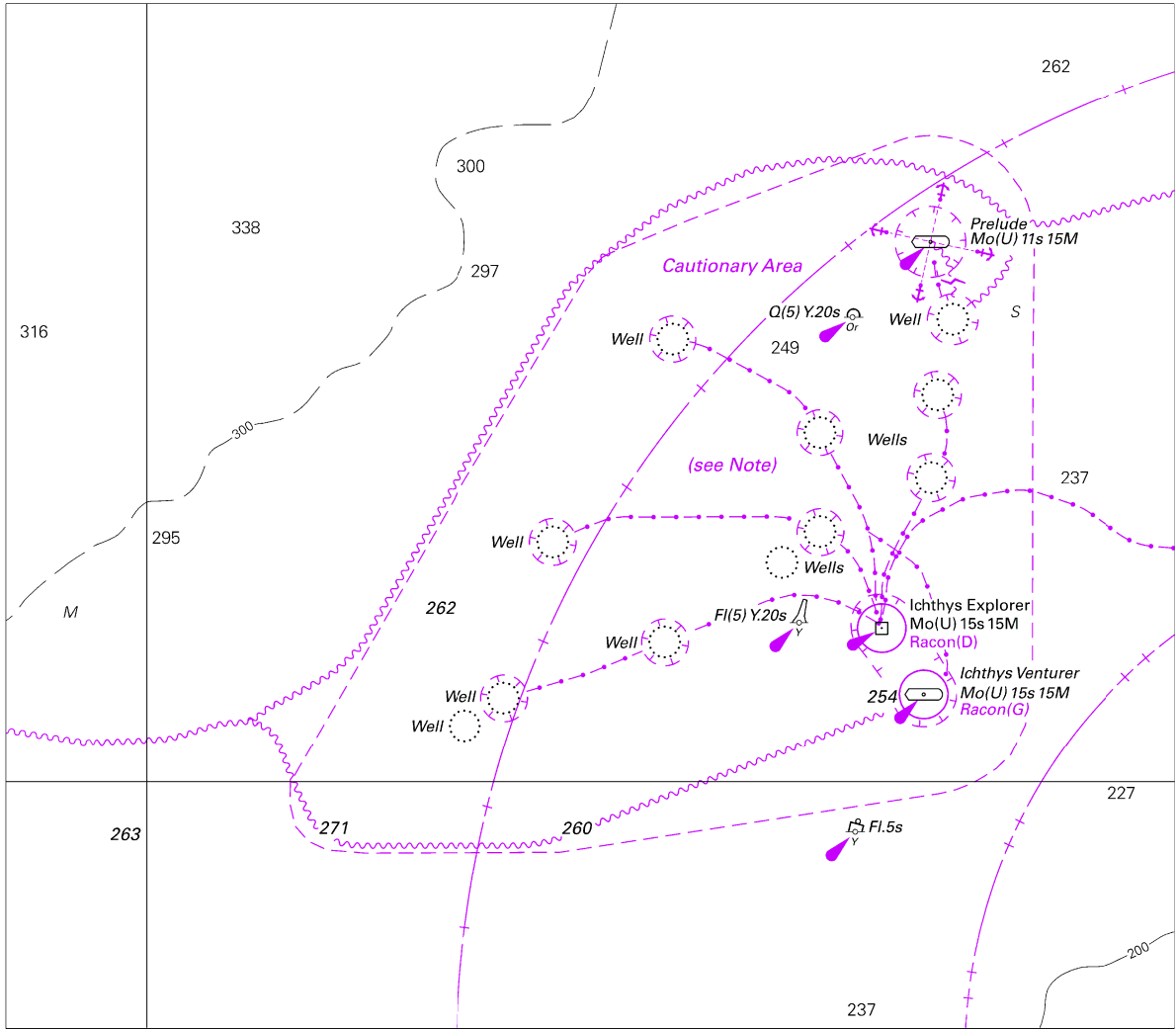

Block for chart Aus 319

© Commonwealth of Australia 2023

(156.4 x 137.1mm)

To accompany Australian Notice to Mariners 555/2023

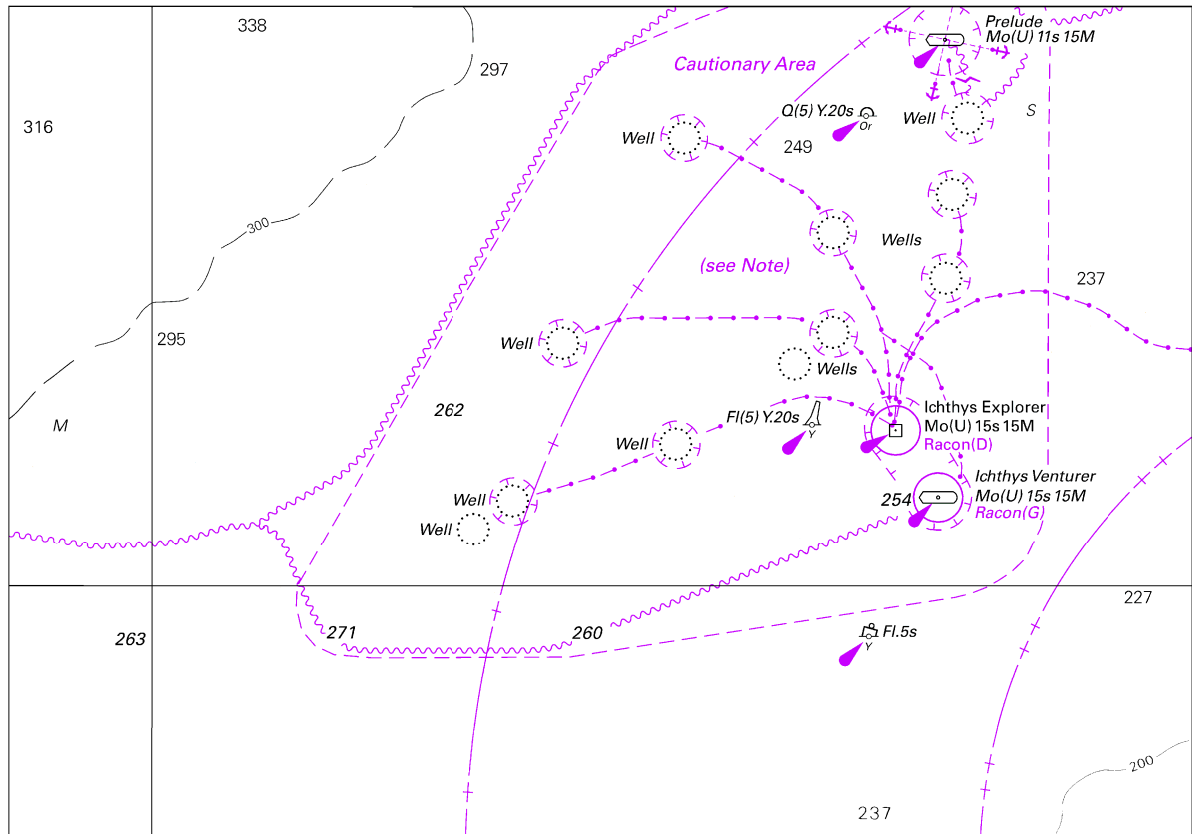

Block for chart Aus 320

© Commonwealth of Australia 2023

(156.4 x 109.4mm)

To accompany Australian Notice to Mariners 555/2023

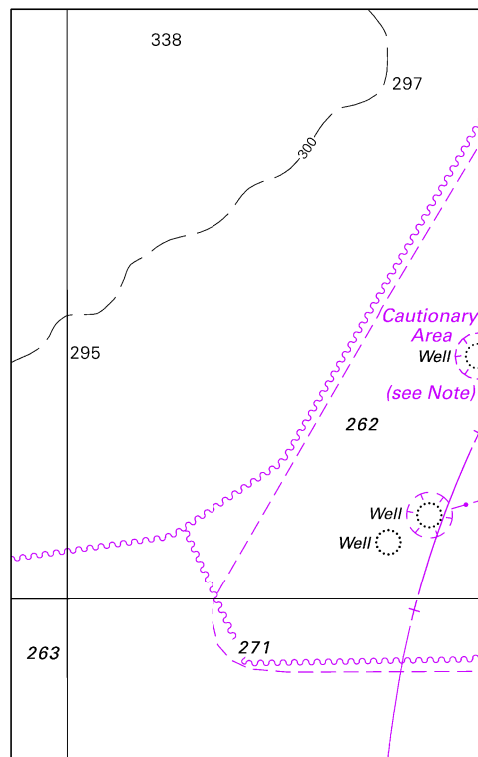

© Commonwealth of Australia 2023
Block for chart Aus 322 (62.3 x 99.2mm)

To accompany Australian Notice to Mariners 558/2023

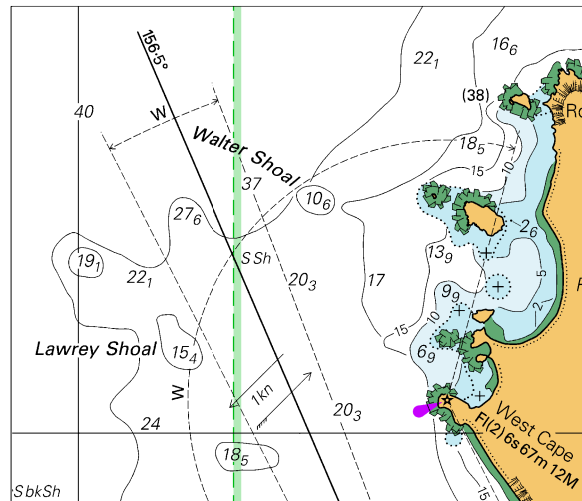

© Commonwealth of Australia 2023

Block for chart Aus 780

(76.4 x 65.4mm)