



9 June 2023

Edition 12

AUSTRALIAN NOTICES TO MARINERS

Notices 467 - 515

Published fortnightly by the Australian Hydrographic Office



Australian Notices to Mariners are the authority for correcting charts and publications published by the Australian Hydrographic Office covering Australia, Papua New Guinea, Solomon Islands, Australian Antarctic Territory and Timor-Leste.

Commodore S.T. DUNNE RAN
Hydrographer of Australia

SECTIONS.

- I. **Australian Notices to Mariners, including blocks and notes.**
- II. **Hydrographic Reports.**

SUPPLEMENTS.

- I. **Tracings**
- II. **Cumulative List of Australian Notices to Mariners.**
- III. **Cumulative List of Temporary and Preliminary Australian Notices to Mariners.**
- IV. **Temporary and Preliminary Notices in force.**

© Commonwealth of Australia 2023

This work is copyright. Apart from any use permitted under the Copyright Act 1968, no part may be reproduced by any process, adapted, communicated or commercially exploited without prior written permission from The Commonwealth represented by the Australian Hydrographic Office.

IMPORTANT NOTICE

This edition of Notices to Mariners includes all significant information affecting Australian Hydrographic Office (AHO) products which the AHO has become aware of since the last edition. All reasonable efforts have been made to ensure the accuracy and completeness of the information, including third party information, on which these updates are based. The AHO regards third parties from which it receives information as reliable, however the AHO cannot verify all such information and errors may therefore exist. The AHO does not accept liability for errors in third party information.

GENERAL INSTRUCTIONS

The substance of these notices should be inserted on the charts affected.

Bearings are referred to the true compass and are reckoned clockwise from North; those relating to lights are given as seen by an observer from seaward.

Positions quoted in notices relate to WGS84 which is the horizontal datum for all charts produced by the Australian Hydrographic Office.

The range quoted for a light is its nominal range.

Depths are with reference to the chart datum of each chart. Heights are above mean high water springs or mean higher high water, as appropriate.

The capital letter (P) or (T) after the number of any notice denotes a preliminary or temporary notice respectively, which are contained separately at the end of the permanent notices.

REPORTING OF DANGERS

Mariners are particularly requested to notify the AUSTRALIAN HYDROGRAPHIC OFFICE, Locked Bag 8801 Wollongong, NSW 2500 (e-mail datacentre@hydro.gov.au or, alternatively by filling in and submitting the [Hydrographic Notes](#) forms located on the web site – www.hydro.gov.au), immediately on the discovery of new dangers or suspected dangers to navigation. For changes or defects in aids to navigation notify AusSAR (Fax 02-6230 6868 or email rccaus@amsa.gov.au).

AUTHORISED USE

Copies of Australian notices are available free of charge from the AHO website (www.hydro.gov.au) and through the eNotices (email) service (www.hydro.gov.au/enotices/enotices.htm).

Individual Notices may be copied for the purpose of inserting Notice substance on official charts and publications. Paper copies may be printed by chart agents and distributed to customers on a cost recovery basis. Participating chart agents are listed on the AHO website as providing a 'Paper Notices to Mariners' service (www.hydro.gov.au/webapps/jsp/agents/agents-list.jsp). Copies of the notices may not be sold for profit without prior written agreement.

NUMERICAL INDEX OF NOTICES TO MARINERS

Edition No 12

Notices	Aus Chart, INT Chart, ENC Cell, AHP, BA Pubs
467	Aus 730, 800
468	Aus 4, 163, 164, 799, PNG 543
469	Operational Iridium SafetyCast Services
470	Aus 815, 817
471	Aus 245
472	Aus 236
473	Aus 4603, INT 603
474	Aus 115, 755
475	Aus 320, 323, 732, 4603, 4722, INT 603, 722
476	Aus 119
477	Aus 485, 781
478	Aus 347
479	Aus 144
480	Aus 14
481	SLB 302
482(T)	Aus 813
483(T)	Aus 268, 825, 826
484(T)	Aus 265, 819
485(T)	Aus 250
486(T)	Aus 248, 260, 367, 490, 820, 822
487(T)	Aus 248, 260, 367, 490, 820, 822
488(T)	Aus 22, 25, 26, 309, 310, 316
489(P)	Aus 316
490(T)	Aus 328, 742
491(T)	Aus 328, 4723, INT 723
492(T)	Aus 117
493(T)	Aus 81
494(T)	Aus 318
495(T)	Aus 753, 754, 4708, 4709, INT 708, 709
496(T)	Aus 63, 327, 328, 743
497(T)	Aus 55, 326
498(T)	Aus 328, 329, 744
499(T)	Aus 342
500(T)	Aus 781
501(T)	Aus 485, 780, 781
502(T)	Aus 780
503(T)	Aus 134, 776
504(T)	Aus 120, 341
505(T)	Aus 136
506(T)	Aus 347, 780
507(T)	Aus 777, 778
508(T)	Aus 487, 801
509(T)	Aus 143
510(T)	Aus 143, 155
511(T)	Aus 181, 357, 487, 802
512(T)	Aus 164
513(T)	Aus 171, 173
514(T)	Aus 4622, INT 622, SLB 302
515(T)	SLB 102, 301, 302

NUMERICAL INDEX OF CHARTS AFFECTED

Edition No 12

Aus Chart	Notices
Aus 4	468
Aus 14	480
Aus 22	488(T)
Aus 25	488(T)
Aus 26	488(T)
Aus 55	497(T)
Aus 63	496(T)
Aus 81	493(T)
Aus 115	474
Aus 117	492(T)
Aus 119	476
Aus 120	504(T)
Aus 134	503(T)
Aus 136	505(T)
Aus 143	509(T), 510(T)
Aus 144	479
Aus 155	510(T)
Aus 163	468
Aus 164	468, 512(T)
Aus 171	513(T)
Aus 173	513(T)
Aus 181	511(T)
Aus 236	472
Aus 245	471
Aus 248	486(T), 487(T)
Aus 250	485(T)
Aus 260	486(T), 487(T)
Aus 265	484(T)
Aus 268	483(T)
Aus 309	488(T)
Aus 310	488(T)
Aus 316	488(T), 489(P)
Aus 318	494(T)
Aus 320	475
Aus 323	475
Aus 326	497(T)
Aus 327	496(T)
Aus 328	490(T), 491(T), 496(T), 498(T)
Aus 329	498(T)
Aus 341	504(T)
Aus 342	499(T)
Aus 347	478, 506(T)
Aus 357	511(T)
Aus 367	486(T), 487(T)
Aus 485	477, 501(T)
Aus 487	508(T), 511(T)
Aus 490	486(T), 487(T)
Aus 730	467
Aus 732	475
Aus 742	490(T)
Aus 743	496(T)
Aus 744	498(T)
Aus 753	495(T)
Aus 754	495(T)

Aus Chart	Notices
Aus 755	474
Aus 776	503(T)
Aus 777	507(T)
Aus 778	507(T)
Aus 780	501(T), 502(T), 506(T)
Aus 781	477, 500(T), 501(T)
Aus 799	468
Aus 800	467
Aus 801	508(T)
Aus 802	511(T)
Aus 813	482(T)
Aus 815	470
Aus 817	470
Aus 819	484(T)
Aus 820	486(T), 487(T)
Aus 822	486(T), 487(T)
Aus 825	483(T)
Aus 826	483(T)
Aus 4603	473, 475
Aus 4622	514(T)
Aus 4708	495(T)
Aus 4709	495(T)
Aus 4722	475
Aus 4723	491(T)
PNG 543	468
SLB 102	515(T)
SLB 301	515(T)
SLB 302	481, 514(T), 515(T)

INT Chart	Notices
INT 603	473, 475
INT 622	514(T)
INT 708	495(T)
INT 709	495(T)
INT 722	475
INT 723	491(T)

467 AUSTRALIA - Products - New Charts, New Editions, Withdrawn Charts

Australian Hydrographic Office

New Charts

<i>Chart</i>	<i>Title and Geographical limits</i>	<i>Scale</i>	<i>Publication Date</i>	<i>Remarks</i>
NIL				

New Electronic Navigation Chart (Aus ENC)

<i>Cell Name</i>	<i>Title</i>	<i>Publication Date</i>	<i>Remarks</i>
NIL			

New Editions and Withdrawn Charts

<i>Chart</i>	<i>Title</i>	<i>Scale</i>	<i>Publication Date</i>	<i>Remarks</i>
Aus 730 (Edition 4)	Australia - North West Coast - Western Australia - Lamarck Island to Degerando Island	1:150 000	9 June 2023	New edition with general updating throughout; including new bathymetric data. Chart Aus 730 Edition 3 dated 10 August 2018 is now superseded and must be withdrawn from use.
Aus 800 (Edition 4)	Australia - Tasmania - Furneaux Group	1:150 000	9 June 2023	New edition with general updating throughout; including new bathymetric data. Chart Aus 800 Edition 3 dated 31 March 2023 is now superseded and must be withdrawn from use.

Chart permanently withdrawn

Charts listed above as withdrawn no longer meet chart carriage requirements and should be marked as "superseded" and replaced with the new chart/ new edition listed prior to passage through the area covered by the new chart.

When placing orders with a chart agent between notice of forthcoming edition and its publication, mariners should advise whether their order pertains to the current edition or the new edition.

For further details refer to the AHO website at www.hydro.gov.au for new edition and new chart stock arrival information.

468 AUSTRALIA - Products - New Charts and New Editions to be published shortly

Australian Hydrographic Office

New Charts to be published shortly

Chart	Title	Scale	Remarks
NIL			

New Editions to be published shortly

Chart	Title	Scale	Remarks
Aus 4	Australia - North Coast - Queensland - Approaches to Weipa	1:75 000	New edition with general updating throughout; including new bathymetric data. Includes the removal of the plan Weipa.
Aus 163	Australia - Tasmania - Approaches to Burnie	1:25 000	New edition with general updating throughout; including new bathymetric data. Includes the removal of the plan Burnie.
Aus 164	Australia - Tasmania - Approaches to Devonport	1:37 500	New edition with general updating throughout; including new bathymetric data. Includes the removal of the plans Devonport and Ulverstone.
PNG 543	Papua New Guinea - New Ireland - New Hanover - Fangalawa Bay to Cape Matanalem	1:150 000	New edition with general updating throughout; including new bathymetric data.

Charts to be withdrawn without replacement 1 September 2023

Chart	Title	Scale	Remarks
Aus 799 Edition 1	Australia - Tasmania - Stony Head to Rocky Cape	1:150 000	14 June 1996 Paper chart rationalisation.

469 AUSTRALIA - Operational Iridium SafetyCast Services

Australian Maritime Safety Authority

OPERATIONAL IRIDIUM SAFETYCAST SERVICES

The Australian Bureau of Meteorology (as the METAREA X Coordinator) and Australian Maritime Safety Authority (as the Joint Rescue Coordination Centre (JRCC) Australia and the NAVAREA X Coordinator) announce the commencement of operational Iridium SafetyCast Services in Australia from 01 July 2023.

JRCC Australia, NAVAREA X and METAREA X will commence providing search and rescue related information, navigational warnings, meteorological warnings and forecasts on a permanent basis.

Mariners are advised to check their manufacturer's operation manuals to obtain information on the settings for their Iridium SafetyCast receivers.

Further information on broadcast areas for navigational warnings, meteorological warnings and forecasts are available in the Mariner's Handbook for Australian Waters (AHP20) published by the Australian Hydrographic Office (AHO).

470 AUSTRALIA - QUEENSLAND - Double Island Point - Nav aids

Former Notice - 196(T)/2023 is cancelled
Maritime Safety Queensland Notice 221/2023

Aus 815 [969/2022]

Insert	special conical buoy without topmark	25° 56'.82 S	153° 10'.17 E
--------	--------------------------------------	--------------	---------------

Delete	light buoy	25° 56'.6 S	153° 09'.9 E
--------	------------	-------------	--------------

Aus 817 [967/2022]

Insert	special conical buoy without topmark	25° 56'.82 S	153° 10'.17 E
--------	--------------------------------------	--------------	---------------

Delete	light buoy	25° 56'.6 S	153° 09'.9 E
--------	------------	-------------	--------------

471 AUSTRALIA - QUEENSLAND - Gladstone - Jacobs Channel - Contour

Maritime Safety Queensland

Aus 245 [256/2022]

Insert	0m contour, between	23° 47'.400 S	151° 12'.655 E
		23° 47'.407 S	151° 12'.648 E
		23° 47'.432 S	151° 12'.669 E
		23° 47'.433 S	151° 12'.699 E

Delete	contour, between	23° 47'.39 S	151° 12'.69 E
		23° 47'.43 S	151° 12'.70 E

472 AUSTRALIA - QUEENSLAND - Moreton Bay - North West Channel - Radio reporting point

Maritime Safety Queensland

Aus 236 [344/2023]

Insert	two-way radio reporting point, orient 160° - 340°	27° 01'.37 S	153° 14'.95 E
--------	---	--------------	---------------

473* INDONESIA - Java Sea - Pu Pu Laurot - Wreck

UKHO Notice 22/1820/2023

Aus 4603 (INT 603) [229/2023]

Insert	dangerous wreck	4° 41'.9 S	115° 13'.7 E
--------	-----------------	------------	--------------

474 AUSTRALIA - WESTERN AUSTRALIA - Bunbury - Depths

Southern Ports

Aus 115 [975/2022]

Insert	depth, 9 ₄ m, and extend contour W to enclose	33° 16'.72 S	115° 39'.42 E
--------	--	--------------	---------------

Delete	depth, 9 ₆ m	33° 16'.7 S	115° 39'.5 E
--------	-------------------------	-------------	--------------

Aus 755 [717/2022]

Insert	accompanying block	33° 16'.0 S	115° 41'.0 E
--------	--------------------	-------------	--------------

475 AUSTRALIA - WESTERN AUSTRALIA - Camden Sound - Depths

Australian Hydrographic Office

Aus 320 [94/2023]

Insert	accompanying ZOC diagram	14° 46'.0 S	125° 39'.0 E
	accompanying block	15° 21'.0 S	124° 08'.0 E

Aus 323 [434/2023]

Insert	accompanying block	15° 34'.0 S	124° 11'.0 E
--------	--------------------	-------------	--------------

Aus 732 [NE 18/3/2022]

Insert	accompanying block	15° 32'.0 S	124° 11'.0 E
--------	--------------------	-------------	--------------

Delete	magenta dashed line, between	16° 12'.6 S	124° 37'.4 E
		16° 12'.4 S	124° 37'.0 E
	magenta dashed line, between	16° 12'.6 S	124° 37'.5 E
		16° 12'.4 S	124° 37'.2 E
	magenta legend, C	16° 12'.5 S	124° 37'.5 E
	magenta legend, B, and arrow	16° 12'.7 S	124° 36'.9 E

Aus 4603 (INT 603) [473/2023]

Insert	contour, between	15° 15'.5 S	124° 01'.9 E
		15° 12'.0 S	124° 04'.1 E
		15° 11'.8 S	124° 10'.3 E

Delete	contour, between	15° 15'.5 S	124° 01'.9 E
		15° 11'.8 S	124° 10'.3 E

Aus 4722 (INT 722) [434/2023]

Insert	accompanying block	15° 13'.0 S	123° 46'.0 E
--------	--------------------	-------------	--------------

476 AUSTRALIA - WESTERN AUSTRALIA - Esperance - Mooring buoy

Southern Ports

Aus 119 (Esperance) [719/2022]

Insert	lit yellow cylindrical mooring buoy, <i>Mo(U)Y.10s</i>	33° 51'.650 S	121° 54'.600 E
--------	--	---------------	----------------

477 AUSTRALIA - SOUTH AUSTRALIA - Gulf St Vincent - Mangrove Point - Light

Department for Infrastructure and Transport SA Notice 28/2023

Aus 485 [353/2023]

Amend	light range to 3M	34° 16'.2 S	138° 01'.2 E
-------	-------------------	-------------	--------------

Aus 781 [353/2023]

Amend	light range to 3M	34° 16'.2 S	138° 01'.2 E
-------	-------------------	-------------	--------------

478 AUSTRALIA - SOUTH AUSTRALIA - Lacepede Bay - Wreck

Former Notice - 733(T)/2019 is cancelled

S Saville

Aus 347 [232/2023]

Insert	safe clearance depth, 16m, enclosed by danger circle with legend, <i>Wk</i>	36° 27'.03 S	139° 40'.36 E
--------	---	--------------	---------------

479 AUSTRALIA - VICTORIA - Port Phillip - Point Franklin - Buoy

Parks Victoria Notice 230/2023

Aus 144 [389/2023]

Insert	special conical buoy without topmark	38° 19'.041 S	144° 43'.299 E
--------	--------------------------------------	---------------	----------------

480 AUSTRALIA - TASMANIA - Groote Eylandt - North-West Bay - Marine farms

Northern Territory Government

Aus 14 [437/2023]

Delete	marine farm, centred on	13° 43'.9 S	136° 35'.1 E
	marine farm, centred on	13° 48'.1 S	136° 33'.1 E

481 SOLOMON ISLANDS - New Georgia Island - Munda Point - Light beacon

Solomon Islands Maritime Authority Notice 7/2023

SLB 302 [722/2022]

Amend	light beacon to <i>Fl.5s 5M</i>	8° 20'.2 S	157° 13'.8 E
-------	---------------------------------	------------	--------------

482(T)/2023 AUSTRALIA - NEW SOUTH WALES - Ballina - Light buoy off station
NSW Department of Primary Industries

The special light buoy, *Fl. Y. 5s (Sep-Jun)* (28° 54'.42 S 153° 41'.19 E), is off station and in position 28° 56'.31 S 153° 40'.80 E.

Chart temporarily affected - Aus 813

483(T)/2023 AUSTRALIA - QUEENSLAND - Bowen - Military exercise
Department of Defence

During the period 20 to 29 June 2023, a military exercise will be conducted in an area bounded by the following positions:

19° 57'.35 S 148° 19'.42 E
19° 59'.02 S 148° 20'.16 E
20° 02'.47 S 148° 20'.25 E
20° 00'.58 S 148° 15'.90 E
20° 00'.31 S 148° 15'.87 E
19° 57'.41 S 148° 16'.13 E.

Mariners are advised to navigate with caution in the area. A 500m clearance is requested around any military vessel.

Chart temporarily affected - Aus 268 - Aus 825 - Aus 826

484(T)/2023 AUSTRALIA - QUEENSLAND - Fitzroy River - Middle Channel - Scientific instrument
Maritime Safety Queensland Notice 229(T)/2023

A special light buoy, *Fl. Y. 5s*, exists in position 23° 27'.85 S 150° 56'.60 E.

Chart temporarily affected - Aus 265 - Aus 819

485(T)/2023 AUSTRALIA - QUEENSLAND - Mackay - Harbour works
Former Notice - 198(T)/2023 is cancelled
Maritime Safety Queensland Notice 235(T)/2023

Works associated with the construction of a NIB wall are in progress in an area bounded by the coast and the following:

<i>Positions</i>	<i>Remarks</i>
21° 06'.66 S 149° 13'.78 E	marked by special light buoy, <i>Fl. Y. 1.5s</i>
21° 06'.65 S 149° 13'.76 E	marked by special light buoy, <i>Fl. Y. 1.5s</i>
21° 06'.64 S 149° 13'.74 E	marked by special light buoy, <i>Fl. Y. 1.5s</i>
21° 06'.64 S 149° 13'.72 E	marked by special light buoy, <i>Fl. Y. 1.5s</i>
21° 06'.64 S 149° 13'.72 E	marked by special light buoy, <i>Fl. R. 3s</i>
21° 06'.66 S 149° 13'.72 E	marked by special light buoy, <i>Fl. Y. 1.5s</i>
21° 06'.67 S 149° 13'.74 E	marked by special light buoy, <i>Fl. Y. 1.5s</i>

Mariners are advised to navigate with caution in the area and keep well clear.

Chart temporarily affected - Aus 250

486(T)/2023 AUSTRALIA - QUEENSLAND - Shoalwater Bay - Live firing completed
Former Notice - 406(T)/2023 is cancelled
Maritime Safety Queensland

Cancel this notice on receipt.

Chart formerly affected - Aus 248 - Aus 260 - Aus 367 - Aus 490 - Aus 820 - Aus 822

487(T)/2023 AUSTRALIA - QUEENSLAND - Shoalwater Bay - Live firing

Maritime Safety Queensland Notice 227(T)/2023

Live firing will be conducted in the marine component of the Shoalwater Bay training area during the period 12 June to 10 July 2023.

A marine danger area extends to all internal waters bounded by the following positions:

22° 14'.76 S 150° 20'.31 E
 22° 21'.20 S 150° 10'.52 E
 22° 35'.87 S 150° 28'.80 E
 22° 46'.20 S 150° 48'.51 E
 22° 40'.48 S 150° 55'.05 E
 22° 29'.13 S 150° 49'.71 E
 22° 19'.92 S 150° 45'.05 E
 22° 09'.00 S 150° 37'.00 E
 22° 09'.00 S 150° 25'.00 E.

All waters, creeks, beaches and other areas within the declared marine danger area are not available for access.

Mariners are advised to keep clear of this area throughout the above times.

Chart temporarily affected - Aus 248 - Aus 260 - Aus 367 - Aus 490 - Aus 820 - Aus 822

488(T)/2023 AUSTRALIA - NORTHERN TERRITORY - Bathurst Island - Survey operations westwards

Northern Territory Government Notice 22(T)/2023

MV *Riverside Guardian*, with a 30m towed array, is conducting survey operations between the following positions:

12° 31'.66 S 130° 51'.77 E
 12° 31'.81 S 130° 51'.64 E
 12° 31'.98 S 130° 51'.25 E
 12° 31'.80 S 130° 50'.22 E
 12° 28'.80 S 130° 48'.64 E
 12° 24'.44 S 130° 45'.37 E
 12° 03'.28 S 129° 54'.89 E
 11° 15'.72 S 129° 58'.86 E
 10° 56'.66 S 130° 06'.68 E
 10° 45'.84 S 130° 07'.81 E
 10° 26'.86 S 129° 57'.45 E.

The vessel will display appropriate lights and shapes and will monitor VHF Ch 10 and Ch 16.

Mariners are advised to navigate with caution in the area and keep well clear of the survey vessel and towed array.

Chart temporarily affected - Aus 22 - Aus 25 - Aus 26 - Aus 309 - Aus 310 - Aus 316

489(P)/2023 AUSTRALIA - NORTHERN TERRITORY - Docherty Island - Cape Hay - Rock

Garmin, Australian Geospatial-Intelligence Organisation

The rocky area in position 14° 02'.41 S 129° 28'.91 E extends 350m north of its charted position.

Mariners are advised to navigate with caution in the area.

Charts will be updated in due course.

Chart which will be affected - Aus 316

490(T)/2023 AUSTRALIA - WESTERN AUSTRALIA - Barrow Island - Subsea operations northwestwards completed

Former Notice - 411(T)/2023 is cancelled

Sapura Energy Australia

Cancel this notice on receipt.

Chart formerly affected - Aus 328 - Aus 742

491(T)/2023 AUSTRALIA - WESTERN AUSTRALIA - Barrow Island - Subsea operations northwestwards completed
Former Notice - 452(T)/2023 is cancelled
 MV *Pride*

Cancel this notice on receipt.

Chart formerly affected - Aus 328 - Aus 4723 (INT 723)

492(T)/2023 AUSTRALIA - WESTERN AUSTRALIA - Cockburn Sound - Southern Flats - Obstruction removed
Former Notice - 453(T)/2023 is cancelled
 Department of Transport WA

Cancel this notice on receipt.

Chart formerly affected - Aus 117

493(T)/2023 AUSTRALIA - WESTERN AUSTRALIA - Geraldton - Dredging operations completed
Former Notice - 800(T)/2021 is cancelled
 Mid West Ports Notice 17/2021

Cancel this notice on receipt.

Chart formerly affected - Aus 81

494(T)/2023 AUSTRALIA - WESTERN AUSTRALIA - Joseph Bonaparte Gulf - Drill rig moved
Former Notice - 1034(T)/2022 is cancelled
 MODU *Valaris 107*

Cancel this notice on receipt.

Chart formerly affected - Aus 318

495(T)/2023 AUSTRALIA - WESTERN AUSTRALIA - Ledge Point - Survey operations westwards
 Blue Ocean Marine Tech Systems

An AUV is conducting survey operations in an area bounded by the following positions:

31° 20'.0 S 114° 00'.0S

31° 20'.0 S 115° 12'.0S

31° 00'.0 S 115° 12'.0S

31° 00'.0 S 114° 00'.0S.

Mariners are advised to navigate with caution in the area.

Chart temporarily affected - Aus 753 - Aus 754 - Aus 4708 (INT 708) - Aus 4709 (INT 709)

496(T)/2023 AUSTRALIA - WESTERN AUSTRALIA - Mary Anne Island - Light beacon relit
Former Notice - 415(T)/2023 is cancelled
 Australian Maritime Safety Authority

Cancel this notice on receipt.

Chart formerly affected - Aus 63 - Aus 327 - Aus 328 - Aus 743

497(T)/2023 AUSTRALIA - WESTERN AUSTRALIA - Port Walcott - Light buoy maintenance works; mooring buoy
 Australian Marine Services , Australian Maritime Safety Authority Auscoast Warning 145/2023

Vessel *Offshore Supplier* is conducting light buoy maintenance works between C1 (20° 23'.22 S 117° 25'.59 E) and C13 (20° 28'.44 S 117° 18'.43 E).

A lit yellow mooring buoy, Q, exists in position 20° 26'.85 S 117° 19'.50 E.

Mariners are advised to navigate with caution in the area.

Chart temporarily affected - Aus 55 - Aus 326

498(T)/2023 AUSTRALIA - WESTERN AUSTRALIA - Thevenard Island to North West Cape - Subsea operations; survey operations northwards
 Woodside Energy Ltd

On or about 15 June 2023, vessel *Maersk Master* will be conducting survey operations and subsea operations in the vicinity of the following positions:

21° 13'.64 S 114° 38'.96 E
 21° 29'.03 S 113° 59'.13 E
 21° 28'.42 S 113° 49'.80 E
 21° 22'.81 S 113° 49'.17 E.

Mariners are advised to navigate with caution in the area.

Chart temporarily affected - Aus 328 - Aus 329 - Aus 744

499(T)/2023 AUSTRALIA - SOUTH AUSTRALIA - Flinders Island - Point Malcolm - Light relit
Former Notice - 794(T)/2018 is cancelled
 Department for Infrastructure and Transport SA

Cancel this notice on receipt.

Chart formerly affected - Aus 342

500(T)/2023 AUSTRALIA - SOUTH AUSTRALIA - Glenelg - Shoaling removed; dredging operations completed
Former Notice - 884(T)/2020 is cancelled
 Department of Planning, Transport and Infrastructure SA

Cancel this notice on receipt.

Chart formerly affected - Aus 781

501(T)/2023 AUSTRALIA - SOUTH AUSTRALIA - Investigator Strait to Gulf St Vincent - Tide gauges recovered
Former Notice - 723(T)/2020 is cancelled
 Department for Infrastructure and Transport SA

Cancel this notice on receipt.

Chart formerly affected - Aus 485 - Aus 780 - Aus 781

502(T)/2023 AUSTRALIA - SOUTH AUSTRALIA - Kangaroo Island - Nepean Bay - Light beacon unlit
 Department for Infrastructure and Transport SA Notice 24(T)/2023

The south cardinal light beacon, Q(6)+LFl. 15s 3M (35° 40'.02 S 137° 41'.25 E), is unlit.

Chart temporarily affected - Aus 780

503(T)/2023 AUSTRALIA - SOUTH AUSTRALIA - Port Lincoln - Scientific instruments recovered*Former Notice* - 719(T)/2021 is cancelled

Department for Infrastructure and Transport SA

Cancel this notice on receipt.

Chart formerly affected - Aus 134 - Aus 776**504(T)/2023 AUSTRALIA - SOUTH AUSTRALIA - Thevenard - Yatala Channel - Harbour works completed***Former Notice* - 613(T)/2021 is cancelled

Department for Infrastructure and Transport SA

Cancel this notice on receipt.

Chart formerly affected - Aus 120 - Aus 341**505(T)/2023 AUSTRALIA - SOUTH AUSTRALIA - Whyalla - Scientific instruments recovered***Former Notice* - 214(T)/2023 is cancelled

Department for Infrastructure and Transport SA

Cancel this notice on receipt.

Chart formerly affected - Aus 136**506(T)/2023 AUSTRALIA - SOUTH AUSTRALIA - Wirrina Cove - Light beacon restored***Former Notice* - 886(T)/2020 is cancelled

Department for Infrastructure and Transport SA

Cancel this notice on receipt.

Chart formerly affected - Aus 347 - Aus 780**507(T)/2023 AUSTRALIA - SOUTH AUSTRALIA - Yorke Peninsula - Myponie Point - Scientific instrument recovered***Former Notice* - 910(T)/2022 is cancelled

Department for Infrastructure and Transport SA

Cancel this notice on receipt.

Chart formerly affected - Aus 777 - Aus 778**508(T)/2023 AUSTRALIA - VICTORIA - Cape Schanck - Light altered**

Australian Maritime Safety Authority Auscoast Warning 137/2023

The light, *Mo(N)WR.22.5s 19/16M* (38° 29'.55 S 144° 53'.17 E), has been temporarily altered to *Oc(2)8s 15M*.**Chart temporarily affected - Aus 487 - Aus 801****509(T)/2023 AUSTRALIA - VICTORIA - Port Phillip - Mornington - Light beacon removed***Former Notice* - 248(T)/2023 is cancelled

Parks Victoria Notice 427(T)/2021, 228/2023

The west cardinal light beacon, *VQ(9)10s* (38° 13'.42 S 145° 01'.58 E), has been removed; a west cardinal light buoy, *VQ(9)10s*, exists in situ.**Chart temporarily affected - Aus 143**

510(T)/2023 AUSTRALIA - VICTORIA - Port Phillip - Edithvale - Light buoy restored

Former Notice - 370(T)/2023 is cancelled
Parks Victoria Notice 232/2023

Cancel this notice on receipt.

Chart formerly affected - Aus 143 - Aus 155

511(T)/2023 AUSTRALIA - VICTORIA - Seal Islands - Drilling operations northeastwards completed

Former Notice - 372(T)/2023 is cancelled
Star of the South

Cancel this notice on receipt.

Chart formerly affected - Aus 181 - Aus 357 - Aus 487 - Aus 802

512(T)/2023 AUSTRALIA - TASMANIA - Devonport - Mersey River - Obstruction removed

Former Notice - 374(T)/2023 is cancelled
Marine and Safety Tasmania Notice M215(T)/2023

Cancel this notice on receipt.

Chart formerly affected - Aus 164

513(T)/2023 AUSTRALIA - TASMANIA - River Derwent - Flowerpot Point - Kelp longlines; light buoys

Marine and Safety Tasmania Notice M214(T)/2023

Subsurface kelp longlines exist in an area, marked by light buoys, bounded by the following positions:

43° 01'.24 S 147° 20'.24 E

43° 01'.24 S 147° 20'.31 E

43° 01'.04 S 147° 20'.31 E

43° 01'.04 S 147° 20'.24 E.

Mariners are advised to navigate with caution in the area.

Chart temporarily affected - Aus 171 - Aus 173

514(T)/2023 SOLOMON ISLANDS - New Georgia Island - Munda Point - Light beacons relit

Former Notice - 252(T)/2023 is cancelled
Solomon Islands Maritime Authority Notice 7/2023

Cancel this notice on receipt.

Chart formerly affected - Aus 4622 (INT 622) - SLB 302

515(T)/2023 SOLOMON ISLANDS - Nusatupe Island - Topmarks destroyed

Former Notice - 847(T)/2018 is cancelled
Solomon Islands Maritime Authority Notice 7/2023

The topmark on light beacons, *Fl(3)R.10s 10m 5M* (8° 05'.55 S 156° 51'.81 E) and *Fl(2)G.10s 8m 3M* (8° 05'.81 S 156° 51'.66 E), have been destroyed.

Chart temporarily affected - SLB 102 - SLB 301 - SLB 302

HYDROGRAPHIC REPORTS

<i>Locality</i>	<i>Report</i>	<i>Ship/Authority</i>	<i>Observer</i>
SA - Lacepede Bay	Wreck		S Saville

To accompany Australian Notice to Mariners 474/2023

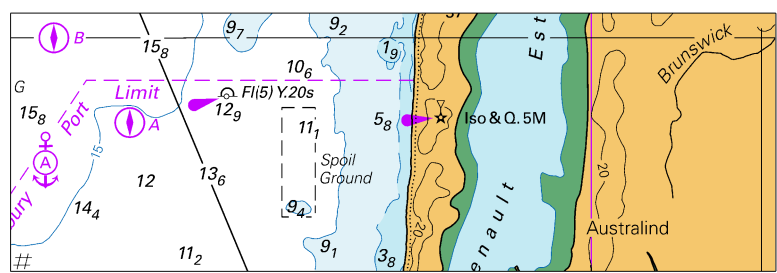

Block for chart Aus 755

(101.2 x 34.1mm)

© Commonwealth of Australia 2023

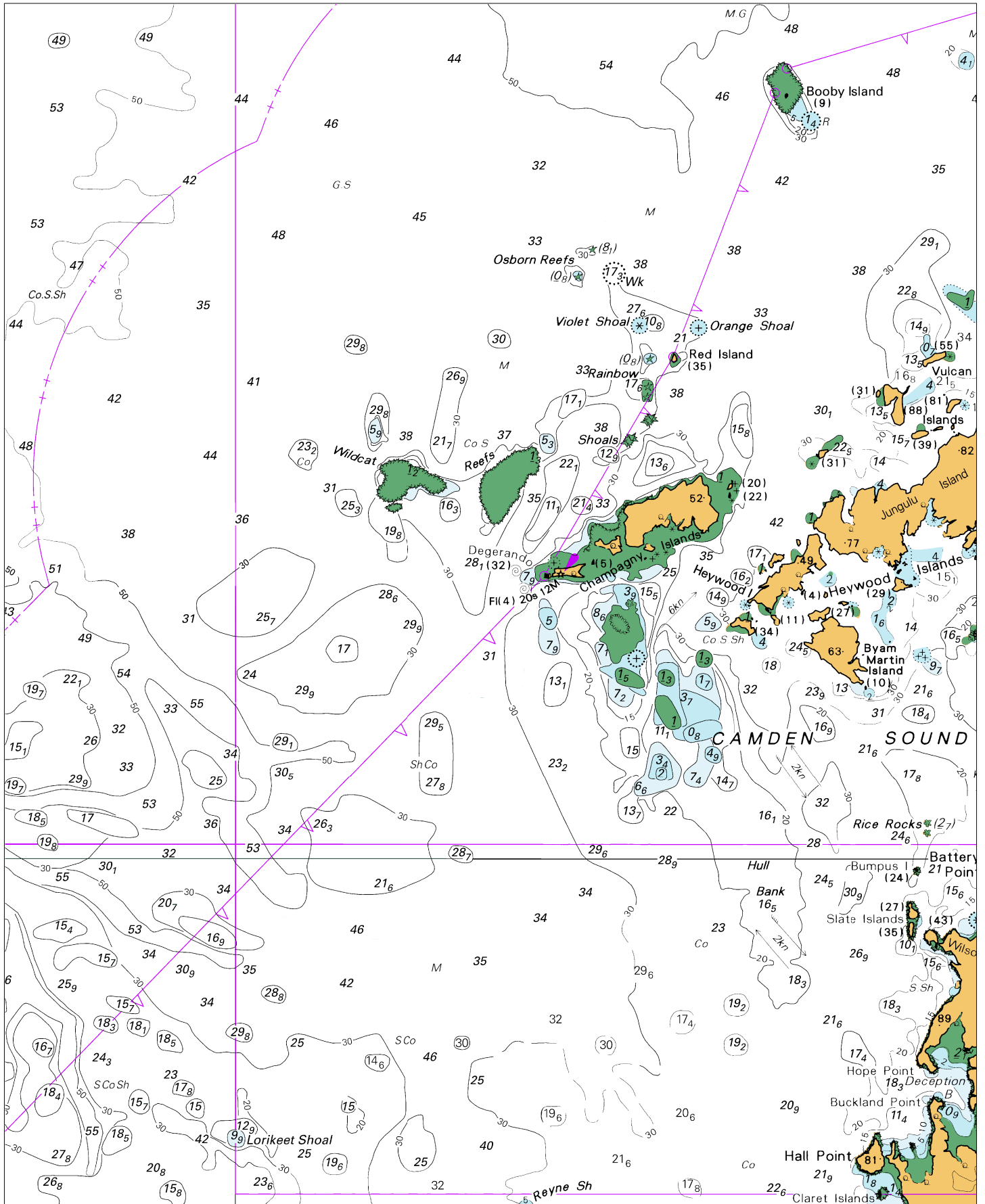

To accompany Australian Notice to Mariners 475/2023

Zone of Confidence (ZOC) Diagram

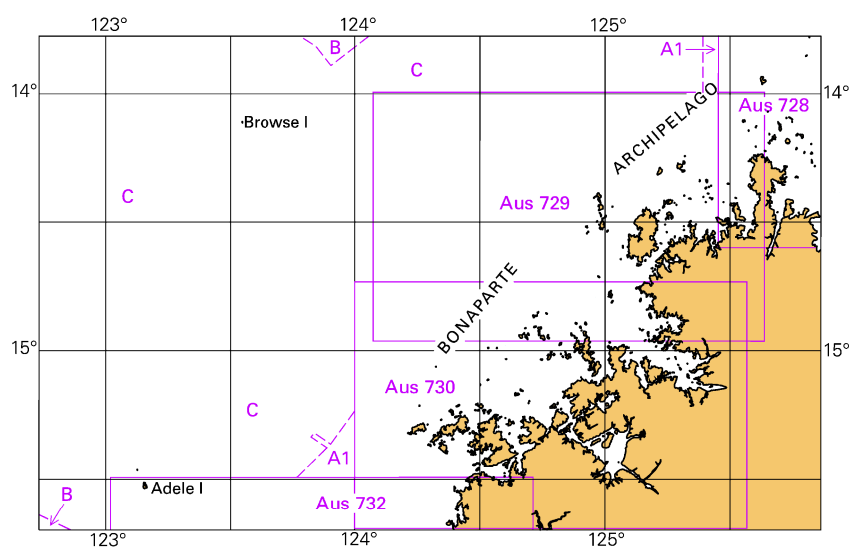

Block for chart Aus 320

(103.4 x 65.3mm)

© Commonwealth of Australia 2023

To accompany Australian Notice to Mariners 475/2023

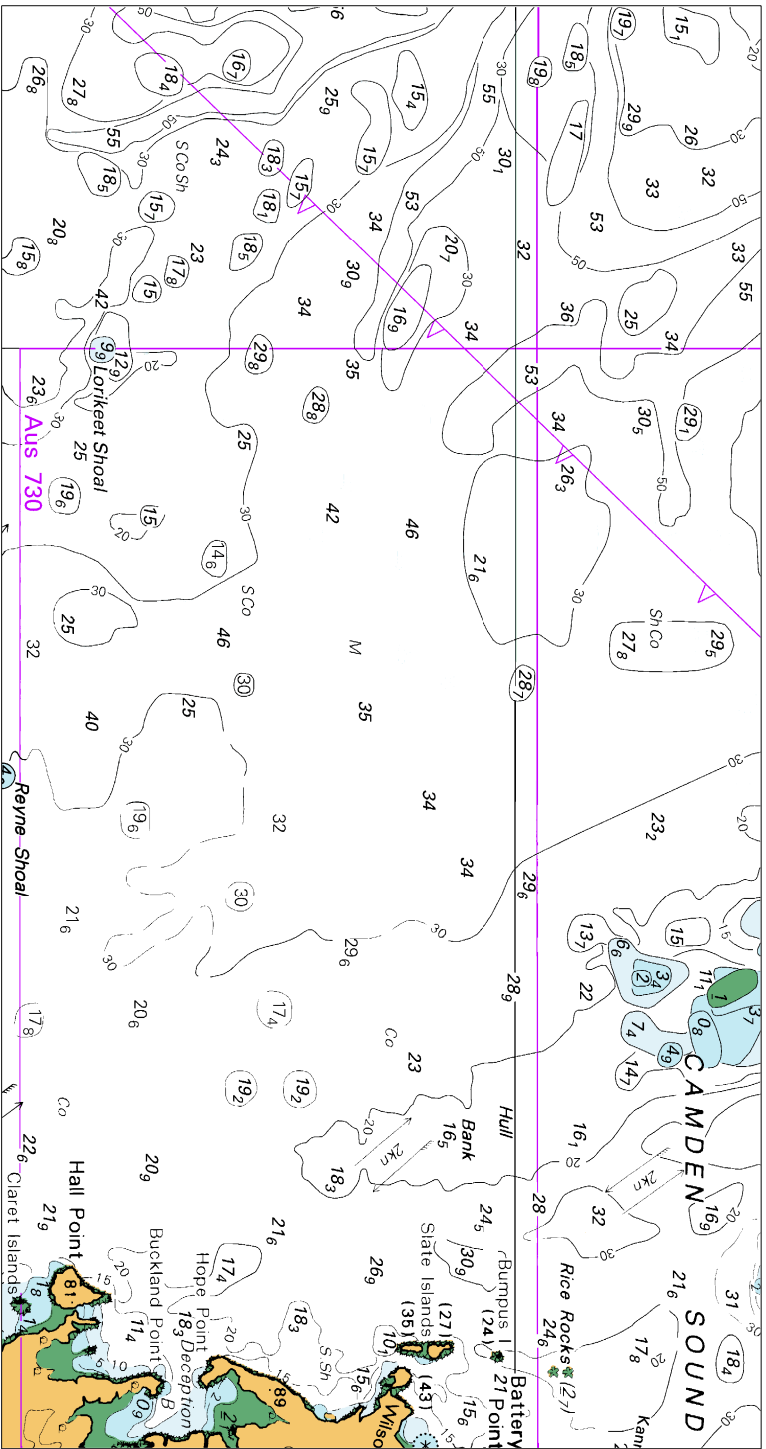

Block for chart Aus 323

© Commonwealth of Australia 2023

(190.8 x 100.4mm)

To accompany Australian Notice to Mariners 475/2023

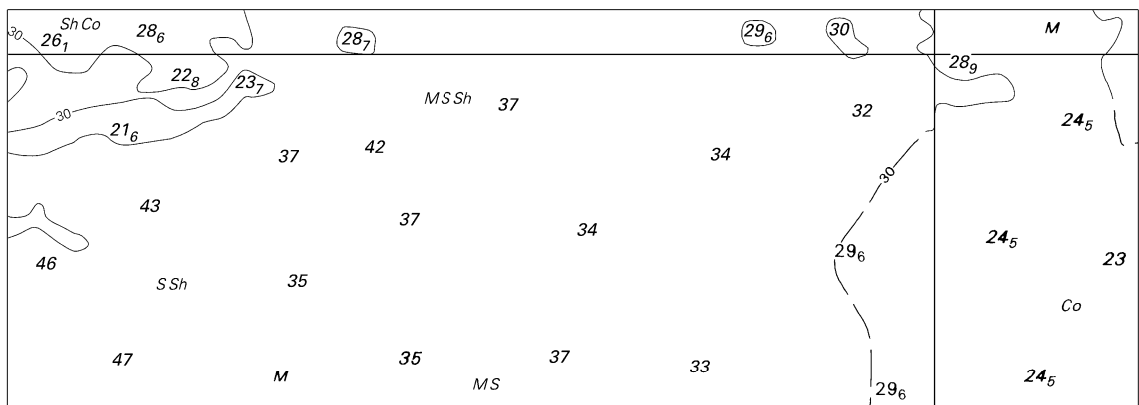

Block for chart Aus 732

© Commonwealth of Australia 2023

(149.6 x 52.5mm)

To accompany Australian Notice to Mariners 475/2023

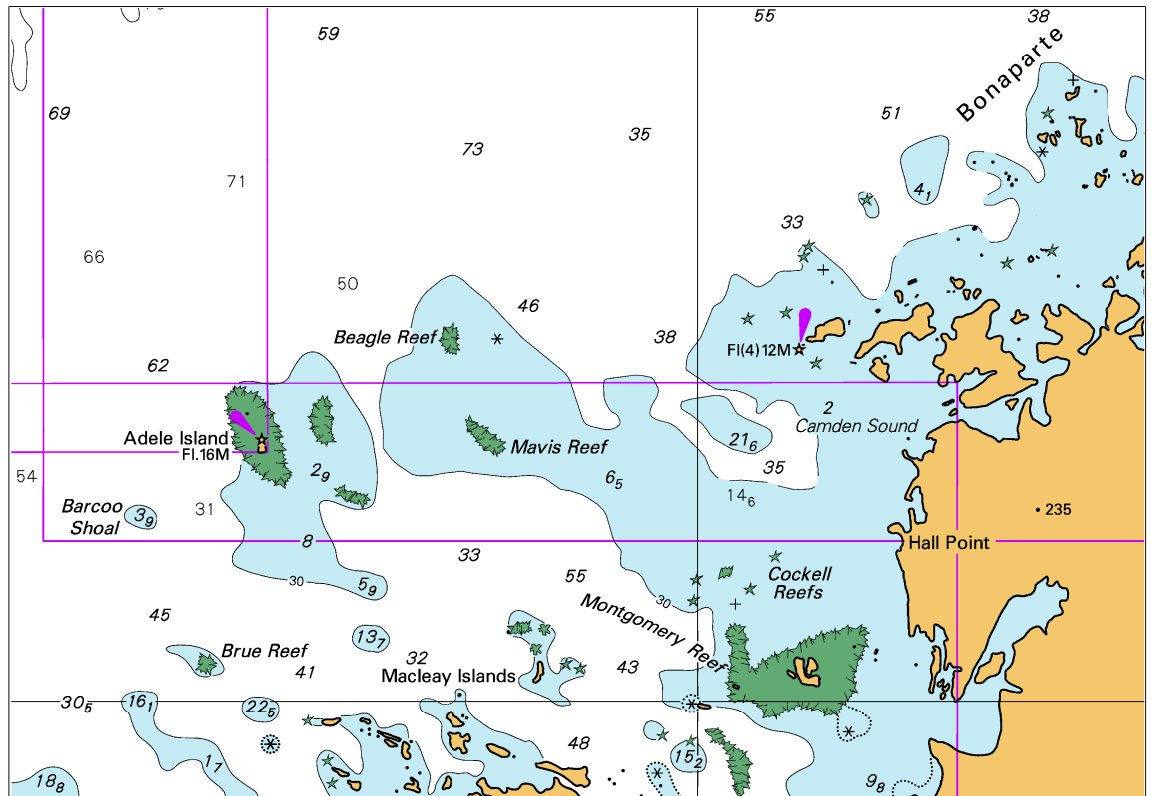

Block for chart Aus 4722

© Commonwealth of Australia 2023

(150.4 x 104.8mm)