

Vol K Edition 2010/11 *continued.*

K2878-45	- St Helena Island. North-westward	27 22-33 S 153 13-20 E	Fl Y 3s	Beacon	
*	*	*	*	*	*	*	*
K2897-5	- Moreton Banks	27 22-11 S 153 22-68 E	Fl Y 3s	Beacon	
*	*	*	*	*	*	*	*
K2900-55	- Rainbow Channel	27 26-06 S 153 24-38 E	Fl Y 3s	Beacon	
*	*	*	*	*	*	*	*
K2900-883	- Amity Banks	27 25-80 S 153 19-54 E	Fl Y 3s	Beacon	
*	*	*	*	*	*	*	*
K2901-85	- Wallen Wallen. N of Pelican Banks	27 34-01 S 153 24-20 E	Fl G 2-5s	Green Δ on beacon	
							*
K2902-765	-	27 38-86 S 153 24-50 E	Fl Y 3s	Beacon	
*	*	*	*	*	*	*	*
K2905-62	- Lamb Island. Northeastwards	27 36-49 S 153 24-26 E	Fl G 2-5s	Green Δ on beacon	
							*
K3336	Torasi River (ID)	9 08-05 S 141 01-17 E	Fl W 3s	14	15	Framework tower	<i>fl 0-4.</i> PA
		*			*	*	
K4785-73	- Ldg Lts 140-2°. Front (FR)	21 17-89 S 165 44-08 E	VQ(9)W 10s	∇ on yellow beacon, black band	
*	*	*	*	*	*	*	*
K4785-735	- Ldg Lts 140-2°. Rear (FR)	21 17-93 S 165 44-12 E	Oc W 4s				
*	*	*	*	*	*	*	*
K4785-74	- (FR)	21 17-91 S 165 44-03 E	Fl(3)G 12s	Green Δ on green beacon	
*	*	*	*	*	*	*	*
K4785-745	- (FR)	21 18-23 S 165 43-24 E	Q W				
*	*	*	*	*	*	*	*
K4785-747	- (FR)	21 18-53 S 165 42-98 E	Oc(2)W 6s				
*	*	*	*	*	*	*	*



AMENDMENTS TO ADMIRALTY LIST OF RADIO SIGNALS

Weekly Edition No. 27 dated 8 July 2010

The **Admiralty List of Radio Signals diagrams** included in the paper version of the weekly Notice to Mariners (Section VI) are printed in black and white. If required, a colour version of these diagrams can be downloaded from the UKHO website. To obtain a colour version of these diagrams go to: www.ukho.gov.uk - select **PRODUCTS AND SERVICES** - select **Maritime Safety Info** - select **Visit NMs page and Download NMs** - select **Weekly** - select **Year** - select **Week** - go to **Selected Week Content** - select **File** (for example: NP286(3)-WK01-10-PAGE149_Week01_2010.pdf)

VOLUME 2, NP 282, 2010/11

Published Wk 10/10
(Last Amendments: Weekly Edition No. 26 dated 1 July 2010)

RADAR BEACONS

PAGE 66, UNITED ARAB EMIRATES (Persian Gulf Coast).

Insert:

Musaffah Channel Fairway Lt Buoy F1 Racon 24°33'·82N 54°13'·98E **77025**
M

[Abu Dhabi Ports Company \(RSDRA2010000096217\) 27/10](#)

PAGE 102, KOREA, SOUTH.

82955 Chumunjin Dan Breakwater Lt.
Delete entry

[Korean Notice 23/310/10 \(RSDRA2010000096512\) 27/10](#)

PAGE 100, KOREA, SOUTH.

82820 Gadeog Sudo Centre Lt Buoy No 2.

Delete position and replace by: 35°02'·80N 128°40'·35E

[Korean Notice 23/313/10 \(RSDRA2010000096515\) 27/10](#)

AUTOMATIC IDENTIFICATION SYSTEM (AIS)

PAGE 151, CHINA, before Baoshan LANBY entry.

Insert:

Bao Ma 235 Wreck	30°44'·73N 122°12'·28E	999413215	Isolated Danger Mark Broadcasts every 3 minutes	Temporary	
-------------------------	------------------------	-----------	----------------------------------------------------	-----------	--

[Chinese Notice 22/T1089/10 \(RSDRA2010000099386\) 27/10](#)

PAGE 159, CHINA, before Shen Shui Nan Jie 1 entry.

Insert:

Shanghai Weather Large Lt Buoy No 1 (Shanghai Qi Xiang 1)	30°31'·30N 122°22'·10E	999412321	Broadcasts every 3 minutes	Operational	
----------------------------------------------------------------------	------------------------	-----------	----------------------------	-------------	--

(former amendment 22/10)

[Chinese Notice 22/T1087/10 \(RSDRA2010000099383\) 27/10](#)

PAGE 159, CHINA, after Shen Shui Nan Jie 2 entry.

Insert:

Shi Bo 5	31°11'·53N 121°29'·29E	999413218	Special Mark Broadcasts every 3 minutes	Temporary	
-----------------	------------------------	-----------	--------------------------------------------	-----------	--

(former amendment 22/10)

[Chinese Notice 22/T1087/10 \(RSDRA2010000099383\) 27/10](#)

VOLUME 5, NP 285, 2010/11

Published Wk 23/10
(Last Amendments: Weekly Edition No. 25 dated 24 June 2010)

CHAPTER 15: NAVTEX, STATIONS WITH OPERATIONAL NAVTEX FACILITIES

PAGES 274 and 275, UNITED KINGDOM, Cullercoats [G] [U], Niton [E] [K] [T] [I], Portpatrick [O] [C].
Delete section and replace by:

UNITED KINGDOM

Cullercoats [G] [U] 55°05'N 1°28'W
Remotely controlled from MRCC Falmouth (H24) Diagram X2
TELEPHONE: +44(0)1326 317575 Range: 270 n miles
FAX: +44(0) 1326 315610

NAVTEX [G]

TIME UT(GMT)	WEATHER BULLETINS	NAVIGATIONAL WARNINGS
0100	● ¹	●
0500		● ²
0900	● ³	●
1300		●
1700		● ²
2100	● ³	●

¹ Extended outlook (3-5 days)

² Navarea One Warnings

³ 24 hour forecast and outlook

NAVTEX [U]

Frequency: 490 kHz English

TIME UT(GMT)	INSHORE FORECAST	WEATHER
0320		●
0720	●	
1120		●
1520		●
1920	●	
2320		●

Inshore waters broadcast: Areas 1 to 5 and 18 (Shetland Islands within 60 miles of Lerwick, and Cape Wrath including Orkney to North Foreland).

Weather: Current weather observations for Eastern coastal areas.

continued on next column

Niton [E] [K] [T] [I]

50°35'N 1°18'W

Remotely controlled from MRCC Falmouth (H24) Diagram X2
TELEPHONE: +44(0)1326 317575 Range: 270 n miles
FAX: +44(0) 1326 315610

NAVTEX [E]

TIME UT(GMT)	WEATHER BULLETINS	NAVIGATIONAL WARNINGS
0040	● ¹	●
0440		● ²
0840	● ³	●
1240		●
1640		● ²
2040	● ³	●

¹ Extended outlook (3-5 days)

² Navarea One Warnings

³ 24 hour forecast and outlook

NAVTEX [K]

TIME UT(GMT)	NAVIGATIONAL WARNINGS
0140	●
0540	●
0940	●
1340	●
1740	●
2140	●

NAVTEX [T]

Frequency: 490 kHz Language: French (local bcst)

TIME UT(GMT)	WEATHER BULLETINS	NAVIGATIONAL WARNINGS
0310		
0710	●	
1110		
1510		
1910	●	
2310		

NAVTEX [I]

Frequency: 490 kHz English

TIME UT(GMT)	INSHORE FORECAST	WEATHER
0120		●
0520	●	
0920		●
1320		●
1720	●	
2120		●

Inshore waters broadcast: Areas 5 to 9 and 19 (Gibraltar Point to St. Davids Head including the Bristol Channel and the Channel Islands).

Weather: Current weather observations for South coastal areas and the English Channel.

continued on next page

Portpatrick [O] [C]

54°51'N 5°08'W

Remotely controlled from MRCC Falmouth (H24) Diagram X2

TELEPHONE: +44(0)1326 317575

Range: 270 n miles

FAX: +44(0) 1326 315610

NAVTEX [O]

TIME UT(GMT)	WEATHER BULLETINS	NAVIGATIONAL WARNINGS
0220	● ¹	● ²
0620	● ³	●
1020		●
1420		● ²
1820	● ³	●
2220		●

¹ Extended outlook (3-5 days)² Navarea One Warnings³ 24 hour forecast and outlook**NAVTEX [C]****Frequency: 490 kHz English**

TIME UT(GMT)	INSHORE FORECAST	WEATHER
0020		●
0420		●
0820	●	
1220		●
1620		●
2020	●	

Inshore waters broadcast: Areas 9 to 17 (Lands End to Cape Wrath)

Weather: Current weather observations for Western coastal areas.

Maritime Coast Guard Agency (RSDRA2010000090306) 27/10

VOLUME 6, PART 4, NP 286(4), 2009/10

Published Wk 30/09

(Last amendments: Weekly Edition No 20 dated 20 May 2010)

**THE 2010/11 EDITION OF THIS VOLUME HAS NOW BEEN PUBLISHED
THE 2009/10 EDITION IS CANCELLED**

VOLUME 6, PART 4, NP 286(4), 2010/11

Published Wk 27/10

*(First amendments to publication dated 8 July 2010)**Notices accrued while this volume was in the press, from Week 20/10 to Week 27/10, are herewith re-issued along with new information***PAGE ii, DIRECTIONS FOR UPDATING THIS VOLUME, below,****RECORD OF AMENDMENTS
Weekly Notices to Mariners (Section VI)**

Insert:

This edition was published in week 27/10. The first Weekly Notice to Mariners was issued in week 27/10.

UKHO, 27/10

PAGE iii, CONTENTS, LINES 17 to 20.

Delete and replace by:

Table of Transmitting Frequencies in the VHF Maritime Mobile Band.....353

The IMO Standard Ship Reporting System.....355

Phonetic Alphabet and Figure Code.....356

Index.....357

UKHO 27/10

PAGE 120, INDIA, DAHEJ, after GCPTCL Terminal section.

Insert:

Petronet LNG Terminal**CONTACT DETAILS:**

Telephone: +91(0)2641 300321

E-mail: shipping@petronetlng.com

Website: www.petronetlng.com

PROCEDURE:(1) **Pilotage is compulsory** for all vessels.(2) **Pilot boards** in position 21°38'25N 72°28'40E.

Indian Notices 10/2010 & 158/11/2010, (RSDRA2010000084072 & RSDRA2010000096220), 27/10

PAGE 342, UNITED ARAB EMIRATES, FATEH OIL TERMINAL, Pilots and Terminal, CONTACT DETAILS.

Delete E-mail and replace by:

E-mail: port-captain.fateh@dubaipetroleum.ae

Port Captain Fateh, (RSDRA2010000098424), 27/10

PAGE 342, UNITED ARAB EMIRATES, FATEH OIL TERMINAL, Pilots and Terminal, PROCEDURE.

Delete section (5) and replace by:

(5) The tanker anchorage is of 0.5 n mile radius centered on position 25°36'50N 54°31'50E.

(6) **Mooring Master boards** in position 25°36'50N 54°31'50E and is equipped with portable VHF for all communication between ship and platform.

Port Captain Fateh, (RSDRA2010000098424), 27/10

AMENDMENTS TO ADMIRALTY SAILING DIRECTIONS

NP13 Australia Pilot Volume 1 (2008 Edition)

Western Australia - Shark Bay - Gascoyne Road and Carnarvon — High speed craft

269

After Paragraph 7.66 2 line 2 Add:

High speed craft. Recreational vessels frequently transit Gascoyne Road in substantial numbers, particularly at dawn and dusk. These craft often travel at high speed to fishing grounds W of Carnarvon.

Government of Western Australia, Department of
Transport
(AA 475637) [27/10]

AMENDMENTS TO ADMIRALTY LIST OF LIGHTS AND FOG SIGNALS

Vol K Edition 2010/11. Weekly Edition No. 28, Dated 15 July 2010.

Last Amendment: Weekly Edition No. 27, dated 08 July 2010.

K2067	- No 37	34 46-68 S 138 30-92 E	FG	Green Δ on beacon
		*	*			
K3893-2	Remove from list, replaced by light buoy					
K3983-15	- Breakwater Harbour. Inner Dir Lt 111-5°	39 28-43 S 176 55-31 E	Dir WRG	28	2 Tower	F G094°-102°(8°). AI WG102°-107°(5°). F W107°-116°(9°). AI WR116°-121°(5°). F R121°-129°(8°). Floodlit. TE 2010 *
K3983-2	- Breakwater	39 28-17 S 176 55-20 E	VQ(2)W 5s	12	5 White mast 9	<i>fl 0-3, ec 0-3, fl 0-3, ec 4-1.</i> TE 2010 *
K4045	- Lambton Harbour. Thorndon Container Terminal. Off SE end	41 16-89 S 174 47-42 E	Oc G 3s	6	.. Pile beacon	<i>ec 1.</i> Ra refl *

AMENDMENTS TO ADMIRALTY LIST OF RADIO SIGNALS

Weekly Edition No. 28 dated 15 July 2010

The **Admiralty List of Radio Signals diagrams** included in the paper version of the weekly Notice to Mariners (Section VI) are printed in black and white. If required, a colour version of these diagrams can be downloaded from the UKHO website. To obtain a colour version of these diagrams go to: www.ukho.gov.uk - select **PRODUCTS AND SERVICES** - select **Maritime Safety Info** - select **Visit NMs page and Download NMs** - select **Weekly** - select **Year** - select **Week** - go to **Selected Week Content** - select **File** (for example: NP286(3)-WK01-10-PAGE149_Week01_2010.pdf)

VOLUME 1, PART 2, NP 281(2), 2009/10

Published Wk 29/09
(Last Amendments: Weekly Edition No. 18 dated 6 May 2010)

A New Edition of this volume is in the press and will be published shortly

VOLUME 2, NP 282, 2010/11

Published Wk 10/10
(Last Amendments: Weekly Edition No. 27 dated 8 July 2010)

RADAR BEACONS

PAGE 60, MOZAMBIQUE.

74230 Beira Fairway Lt Buoy A.

Delete position and replace by: 19°55'·78S 35°02'·93E

[INAHINA \(RSDRA201000049117\) 28/10](#)

AUTOMATIC IDENTIFICATION SYSTEM (AIS)

PAGE 147, ANGOLA, before Dalia FPSO entry.

Insert:

Alima FPU (A8KX3)	5°22'·50S 11°26'·60E	636013145		Operational	
--------------------------	----------------------	-----------	--	-------------	--

[PSV Asterie \(RSDRA201000070829\) 28/10](#)

PAGE 155, CHINA, after De Shan Lun Wreck entry.

Insert:

Dong Chang Lu	31°13'·93N 121°29'·88E	999413222	Broadcasts every 3 minutes	Temporary	
---------------	------------------------	-----------	----------------------------	-----------	--

Chinese Notice 23/T1116/10 (RSDRA2010000099520) 28/10

PAGE 157, CHINA, after Luyu Jiao Lt Bn entry.

Insert:

M1 Shui Men	31°12'·03N 121°29'·63E	999413224	Broadcasts every 3 minutes	Temporary	
M2 Shui Men	31°11'·67N 121°29'·55E	999413225	Broadcasts every 3 minutes	Temporary	
M3 Shui Men	31°11'·21N 121°28'·10E	999413226	Broadcasts every 3 minutes	Temporary	

Chinese Notice 23/T1116/10 (RSDRA2010000099520) 28/10

PAGE 159, CHINA, after Qian Yu Lt Buoy entry.

Insert:

Qi Chang Zhan	31°14'·82N 121°30'·97E	999413220	Broadcasts every 3 minutes	Temporary	
---------------	------------------------	-----------	----------------------------	-----------	--

Chinese Notice 23/T1116/10 (RSDRA2010000099520) 28/10

PAGE 159, CHINA, after Qinhuangdao Jiao entry.

Insert:

Qin Huang Dao Lu	31°15'·06N 121°30'·87E	999413221	Broadcasts every 3 minutes	Temporary	
------------------	------------------------	-----------	----------------------------	-----------	--

Chinese Notice 23/T1116/10 (RSDRA2010000099520) 28/10

PAGE 159, CHINA, before Songyu entry.

Insert:

Shi Liu Pu	31°13'·86N 121°29'·60E	999413223	Broadcasts every 3 minutes	Temporary	
------------	------------------------	-----------	----------------------------	-----------	--

Chinese Notice 23/T1116/10 (RSDRA2010000099520) 28/10

VOLUME 3, PART 2, NP 283(2), 2010

Published Wk 4/10

(Last Amendments: Weekly Edition No. 25 dated 24 June 2010)

RADIO WEATHER SERVICES AND NAVIGATIONAL WARNINGS

PAGES 197 and 198, TRINIDAD AND TOBAGO, NORTH POST (TRINIDAD).

Delete entry and replace by:

NORTH POST (TRINIDAD)			10°44'·71N 61°33'·80W		
A	2735	RT (MF)			
B	Ch 14	VHF			
Weather Bulletins					
A: 1250 1850	12 hour forecast and outlook for further 12 hours for Trinidad, Tobago and Eastern Antilles in English.				
B: 1340 2040	12 hour forecast and outlook for further 12 hours for Trinidad and Tobago in English.				
Navigational Warnings					
A: On receipt	Storm warnings for Caribbean Sea, Antilles and adjacent Atlantic waters in English.				
B: On receipt	Storm warnings for Trinidad and Tobago in English.				
A: 1250 B: 2040	Navigational warnings for Trinidad and Tobago in English				

North Post Radio (RSDRA2010000101757) 28/10

VOLUME 5, NP 285, 2010/11

Published Wk 23/10
(Last Amendments: Weekly Edition No. 27 dated 8 July 2010)

CHAPTER 15: NAVTEX, STATIONS WITH OPERATIONAL NAVTEX FACILITIES

PAGE 264, IRELAND, REPUBLIC OF, Malin Head [Q] (Coast Guard MRSC).

Delete entry and replace by:

Malin Head [Q] [A](Coast Guard MRSC) 55°22'N 7°21'W

TELEPHONE: +353(0)74 9370103

Diagram X2

FAX: +353(0)74 9370221

Range: 400 n miles

MMSI: 002500100

NAVTEX [Q] (55°22'N 7°21'W)

TIME UT(GMT)	WEATHER MESSAGES	NAVIGATIONAL WARNINGS
0240		●
0640	●	
1040	●	●
1440		●
1840	●	
2240	●	●

NAVTEX [A]

Frequency: 490 kHz Language: English

TIME UT(GMT)	INSHORE FORECAST
0000	●
0400	●
0800	●
1200	●
1600	●
2000	●

Inshore waters broadcast: Areas 13 to 17 (Carlingford Lough to Cape Wrath)

Irish Coast Guard (RSDRA2010000102779) & (RSDRA2010000105769) 28/10

PAGE 280, diagram X2, NAVTEX - MSI BROADCASTS, North West Europe.

In approximate position 55°22'N, 7°21'W amend Malin Head [Q] to Malin Head [Q] [A]

MCA (RSDRA2010000090306) 28/10

PAGE 295, 490 kHz NAVTEX BROADCAST SCHEDULES BY NAVAREA, NAVAREA I.

Above row 1, UNITED KINGDOM - Portpatrick [C] insert new entry IRELAND, REPUBLIC OF - Malin Head [A]:

I IRELAND, REPUBLIC OF English Malin Head [A] 0000, 0400, 0800, 1200, 1600, 2000

MCA (RSDRA2010000090306) 28/10

CHAPTER 16: DISTRESS, SEARCH AND RESCUE

PAGE 367, GHANA.

Delete entry and replace by:

<p>National SAR Agency: Ghana Maritime Authority Address: P.O. Box M.38, Accra, Ghana Tel: +233 30 2662122, 2684388 Fax: +233 30 2677702 e-mail: info@ghanamaritime.org</p>
<p>RCC is located at Air Traffic Services Department of the Ghana Civil Aviation Authority (GCAA), Tema Port Harbour Master. Tema (9GX) maintains a continuous listening watch on all international distress frequencies including full DSC facilities. Preferred language for inter RCC is English.</p>

	Telephone +233	Fax +233	Others
NADMO (Cospas-Sarsat SPOC) (National Disaster Management Organisation) 0800-1700	30 2781941 30 2780221	30 2772926	AFTN DGACZRZX e-mail nadmo@africaonline.com.gh
RCC ACCRA	30 2773283 24 4540656	30 2769401	AFTN DGA AZQZX e-mail eotiboadi@yahoo.com
PORTS AND HARBOUR AUTHORITY	30 3202631-9	30 3202812	e-mail tema@ghanaports.net takoradi@ghanaports.net

RCC Accra (RSDRA2010000101441), 28/10

VOLUME 6, PART 4, NP 286(4), 2010/11

Published Wk 27/10

(Last Amendments: Weekly Edition No. 27 dated 08 July 2010)

PAGE 100, BAHRAIN, MINA' SALMAN, diagram MINA' SALMAN VESSEL TRAFFIC SERVICE.

Delete and replace by diagram MINA' SALMAN VESSEL TRAFFIC SERVICE on page 6.7

Hydro Survey Directorate, Survey & Land Registration Bureau, Kingdom of Bahrain, (RSDRA2010000101774), 28/10

PAGE 101, BAHRAIN, MINA' SALMAN, Vessel Traffic Service, PROCEDURE, section (1) (a).

Delete and replace by:

(1) Vessels over 50 GT should inform Bahrain Port Control Operations (BPC) of the following:

- (a) **Vessels inward-bound:**
 - (i) Vessels should send ETA Sitrah Lt buoy (26°10'45N 50°43'35E), with draught and details of any deficiencies in vessel handling or seaworthiness, when within VHF range
 - (ii) Vessels should seek permission before proceeding beyond No 1 Lt buoy (26°29'69N 50°59'45E) (vessels in Deep Draught Channel only)
 - (iii) Vessels should report on passing the REPORTING POINTS
 - (iv) Before anchoring vessels should inform Port Control in sufficient time for an alternative anchorage to be stipulated if required
 - (v) Vessels should report when berthed, moored or anchored

Hydro Survey Directorate, Survey & Land Registration Bureau, Kingdom of Bahrain, (RSDRA2010000101774), 28/10

PAGES 101 & 102, BAHRAIN, MINA' SALMAN, Vessel Traffic Service, REPORTING POINTS.

Delete and replace by:

REPORTING POINTS:

Deep Draught Channel	NE Approach Channel
Bahrain Lt buoy (26°33'00N 51°03'58E)	Sitrah Inward Lt buoy (26°21'14N 50°49'72E)
26°30'17N 50°59'86E	Vidal Lt buoy (26°14'16N 50°47'21E)
26°26'06N 50°53'05E	No 37 Lt buoy (26°10'75N 50°45'49E)
Bahrain Approach Lt buoy (26°21'75N 50°46'62E)	MS App Lt buoy (26°10'23N 50°40'83E)
26°14'12N 50°45'80E	
No 37 Lt buoy (26°10'75N 50°45'49E)	
MS App Lt buoy (26°10'23N 50°40'83E)	

Hydro Survey Directorate, Survey & Land Registration Bureau, Kingdom of Bahrain, (RSDRA2010000101774), 28/10

PAGES 237 & 238, NEW ZEALAND, GREYMOUTH.

Delete entry.

Greymouth Harbour Supervisor, (RSDRA201000094720), 28/10

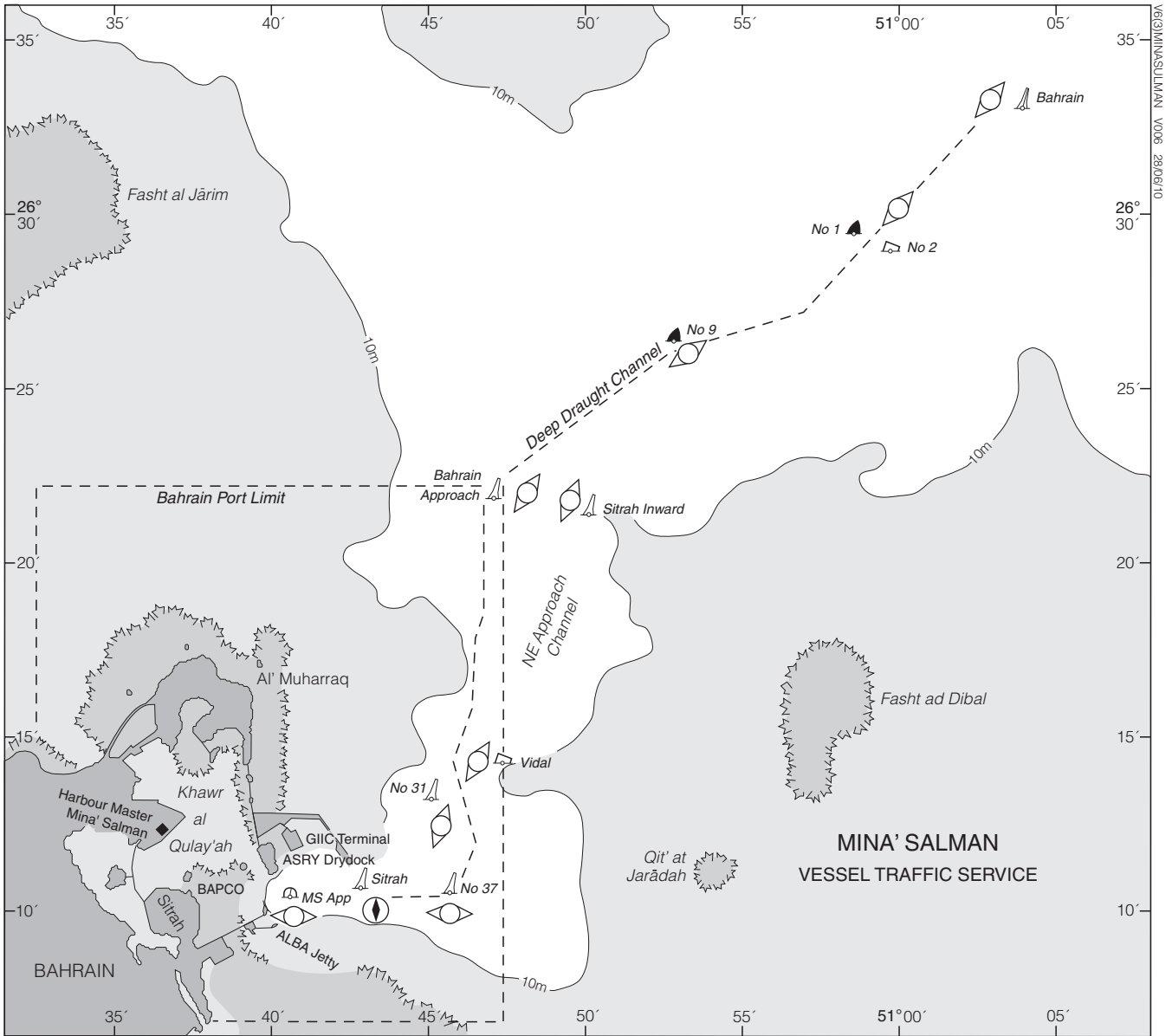

1/6(3)MINASALMAN V006 28/06/10

AMENDMENTS TO ADMIRALTY SAILING DIRECTIONS

NP44 Malacca Strait and West coast of Sumatera Pilot (2008 Edition)

**Indonesia - Sumatera - East coast - Selat Rupert
- Dumai — Oil Terminal**

124

Paragraph 4.278 1 line 1 *For Caltex Read Chevron*

125

Paragraph 4.280 1 line 1 *For Caltex Read Chevron*

Paragraph 4.281 1 line 4 *For Caltex Read Chevron*

126

Paragraph 4.303 1 line 6 *Replace by:*

Chevron Oil Terminal (four berths):

Paragraph 4.303 2 line 3 *For Caltex Read Chevron*

Indonesian Notice 20/190/2010
(SDD 2010000 100669)

[28/10]
