back

To accompany Australian Notice to Mariners 993/2010

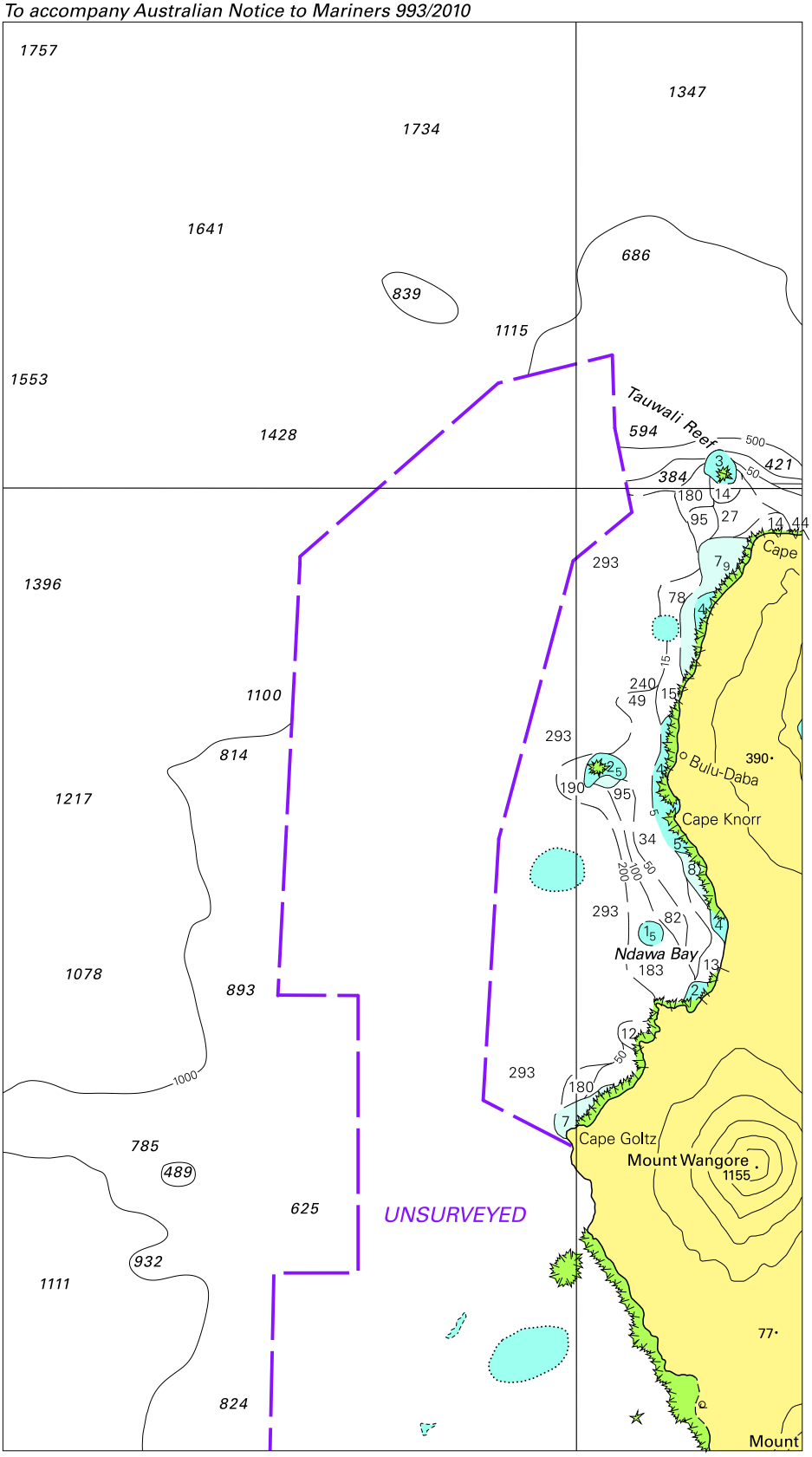

Block for Aus 547

© Commonwealth of Australia 2010

(122 x 218mm)