back

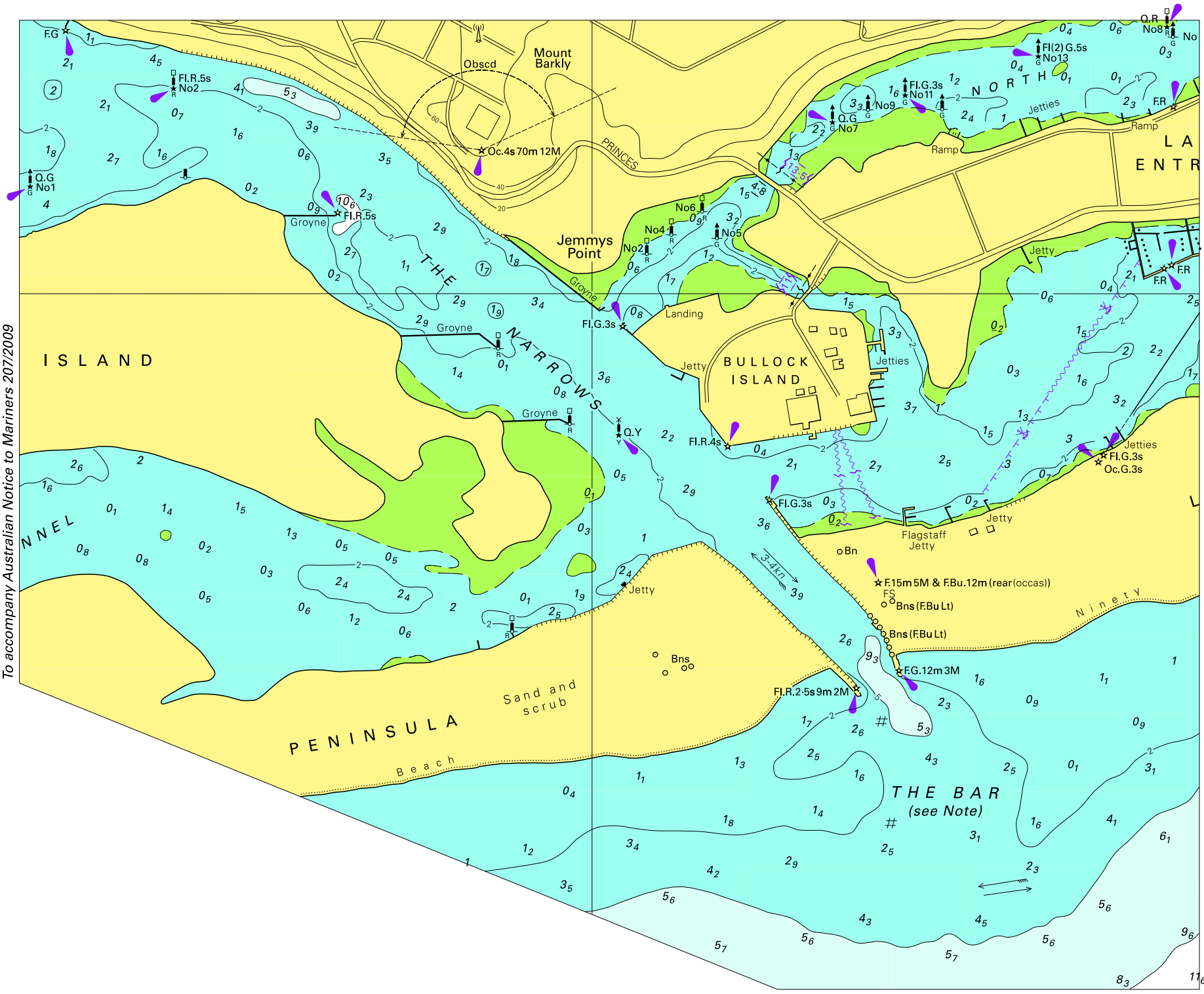
Mount Barkly
Obscd
Oc.4s 70m 12M
PRINCES
Jemmys Point
Groyne
Landing
Jetty
BULLOCK ISLAND
Jetties
Ramp
NORTH
LA
ENTR
THE NARROWS
ISLAND
NNEL
PENINSULA
Sand and scrub
Beach
Ninety
THE BAR
(see Note)
Flagstaff Jetty
Bns
Bn
Fl.G.3s
Fl.R.4s
Q.Y
Fl.R.5s
Q.G No1
Fl.R.5s No2
Fl(2) G.5s No13
Fl.G.3s No11
Q.G No7
No9
No6
No4
No2
No5
Q.R No8
F.R
Fl.G.3s
Oc.G.3s
F.15m 5M & F.Bu.12m (rear (occas))
Bns (F.Bu Lt)
F.G.12m 3M
Fl.R.2·5s 9m 2M
3·4kn
(237·9 x 195·5mm)
To accompany Australian Notice to Mariners 207/2009
© Commonwealth of Australia 2009
Block for chart Aus 182