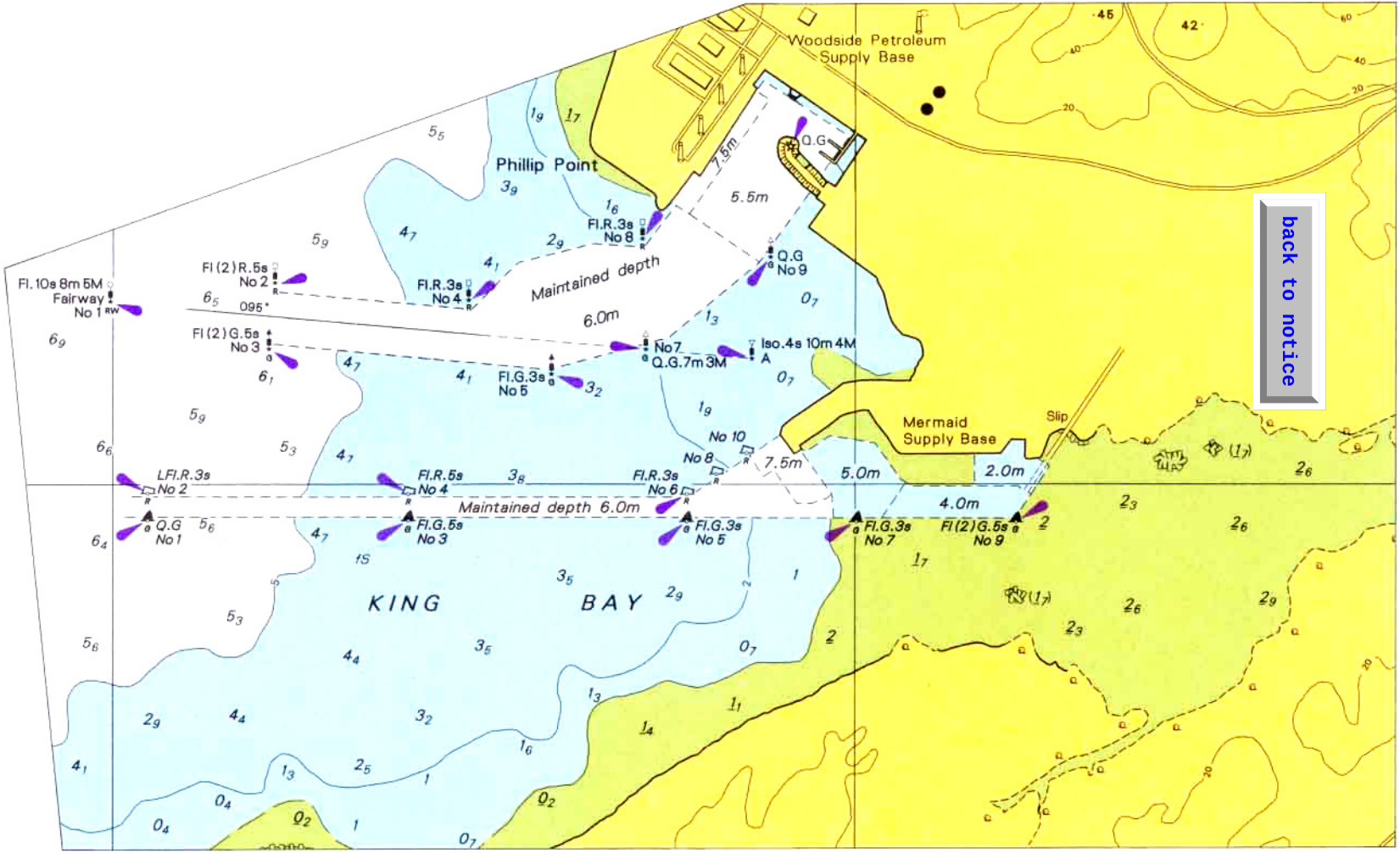

© Commonwealth of Australia 2002